

WEATHER

	Max.	Min.	Precip.
Wednesday, Dec. 3	22	21	0.00
Thursday, Dec. 4	32	30	0.00
Friday, Dec. 5	37	34	0.09
Saturday, Dec. 6	51	40	0.12
Sunday, Dec. 7	54	42	0.31
Monday, Dec. 8	53	31	0.89
Tuesday, Dec. 9	42	29	Trace

The Chelsea Standard

QUOTE

"As the sun colors flowers, so does art color life."

—Lord Avebury.

ONE HUNDRED-ELEVENTH YEAR—No. 27 18 Pages This Week CHELSEA, MICHIGAN, THURSDAY, DECEMBER 11, 1980 USPS 101-720 25¢ per copy SUBSCRIPTION: \$8.00 PER YEAR

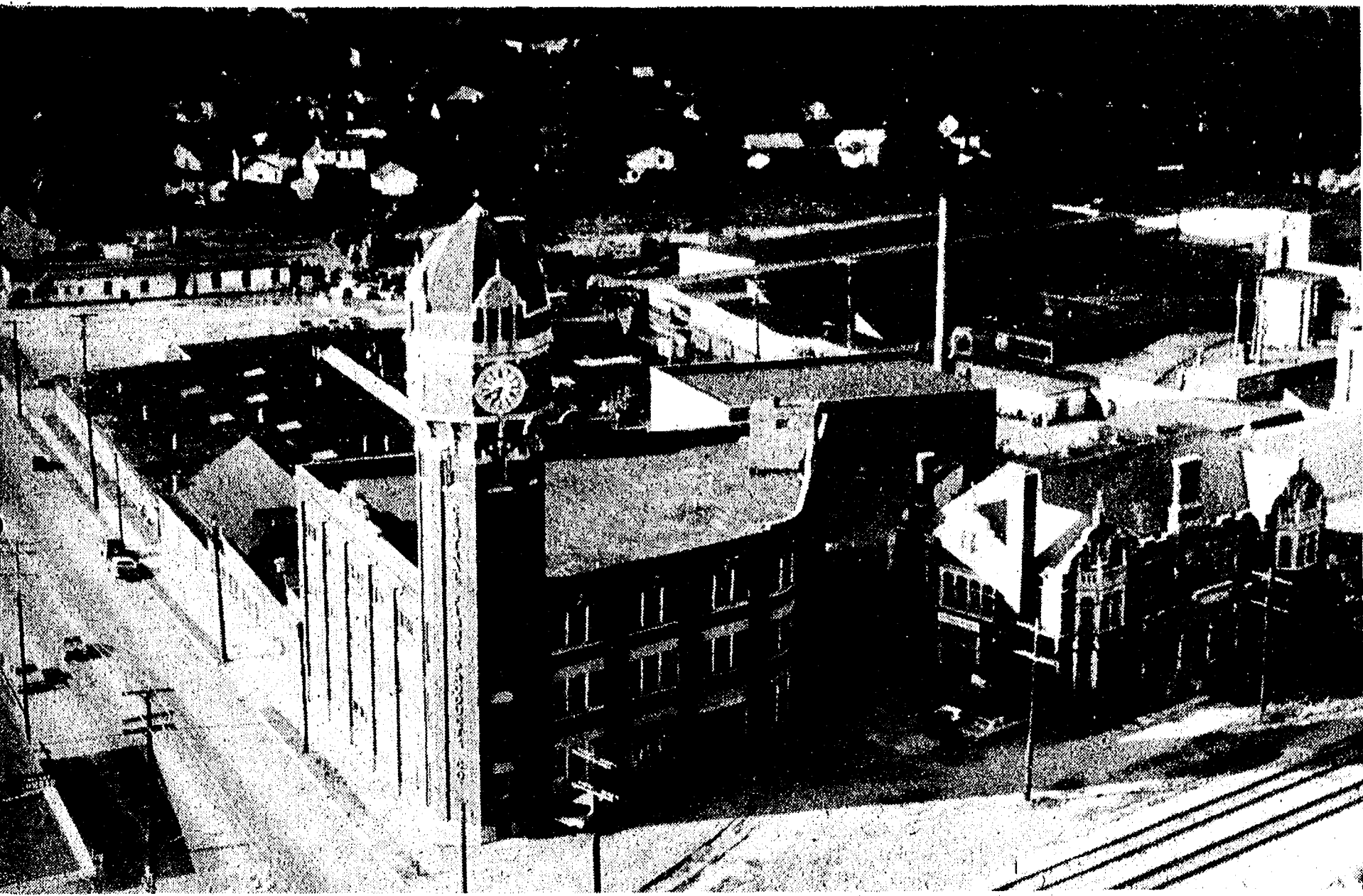

CENTRAL FIBRE PRODUCTS, for years the backbone of Chelsea economic strength locked its doors last summer only to soon be re-opened by Chelsea resident Tom Eisele, under the name of Chelsea Industries, Inc. Following negotiations with Avis Corp. that began last summer, Eisele's deal was closed Oct. 1. Once opened,

Chelsea Industries will house light manufacturing similar to that handled by its predecessor. Later, Eisele and his associates plan to branch into a number of other areas including electronics and aerospace engineering.

Tom Eisele Purchases Former Central Fibre Products Co. Plant

After closing its doors last June, the fate of the Central Fibre Products buildings, a home-grown industry that had been a major part of Chelsea's economy since 1920, has been a major topic of discussion throughout the Village. Muffled queries were not targeted at the reasons why production had stopped. No, these were all understandable; the plant had shut down for a number of very obvious reasons, ranging from the slumping automobile industry and the recession to the decision by Avis Industrial Corporation, the plant's parent company, to cease production and consolidate their operations in a more efficient, modern atmosphere. Instead, everyone was curious as to the fate of the huge, empty shell that had housed this once thriving business. It was the building, erected in 1903 and the clock tower, constructed in 1907, that kept people wondering.

Finally, after nearly five months of rumors and speculation, the Central Fibre Products building has been purchased by Chelsea resident Thomas C. Eisele. With negotiations beginning in mid-August, Eisele's deal with Avis Corporation was closed on Oct. 1. Purchase price remains undisclosed.

The Eisele purchase consists of the entire Central Fibre property, a total of 89,000 square feet, including the 4,800 sq. foot former Production Machining building. And, under the name of Chelsea Industries, Inc., Eisele and his associates plan to, in the tradition of its predecessor, manufacture, automobile interior trim parts and also, electronic parts. The plant superintendent, Bob Gladstone, will be in charge of these production activities which will eventually branch out into aerospace and agricultural technology.

The engineering and research oriented company will eventually employ up to 100 hourly and salaried technicians. Too, plans are presently being made which include substantial expenditures for equipment and re-modernization improvements.

Chelsea Industries, Inc. offices will be located in the former Village Electric Plant, the same site as the business offices of Central Fibre. Chelsea Industries is taking on the look of a new, revitalized Central Fibre Products. With new machinery and identical or, at least, similar manufactured parts, Eisele and Associates will be fulfilling, in part, the task that Avis Industrial Corp. deemed unprofitable. By investing all of the capital to make the purchase and by modernizing the business, Eisele and his cohorts must foresee an upswing in both the automobile industry and other light manufacturing and in the economy as a whole.

Since the change of hands, Tom Eisele and others have spent long hours in the renovation of the Chelsea Industries interior. From early in the morning until late at night, lights burn diligently inside the nearly empty plant as workers tackle their chores. Building and painting materials arrive frequently.

They are presently working on the first floor of the Tower Building, an 8,400 sq. foot endeavor. Cleaning and painting are becoming a way of life, with

one floor nearly completed and two more stories to go. In the section built to the north of the clock tower, a 59,000 sq. foot task awaits.

The former Production Machining building, much of which was lost to fire last spring, has also taken on a new look. A new roof has been raised and two rows of blocks have been added. Broken windows have also been replaced.

The Clock Tower, as well, has been rehabilitated and will be maintained in excellent operating condition.

When the new equipment has arrived and the renovations have been made, Chelsea Industries, Inc. will begin its operations and will wholeheartedly take on the task left behind by Central Fibre Products, a flourishing part of the Chelsea-area economy from 1920 until the spring of 1980.

Christmas Concert Set By Bands

On Monday, Dec. 15, the Chelsea High school and Beach Middle school bands will present their annual Christmas Concert at 8 p.m. in the High school auditorium.

Warren Mayer's seventh, eighth and ninth grade bands and Steve Bergmann's High school symphony band will each perform separately, presenting a variety of holiday selections.

The seventh grade band will perform "Tinsel and Holly," "Bells, Bells, Bells," "The Little Drummer Boy," and "Rockin' on the Roof." They will be followed by a special program by the eighth grade band entitled the "Frosty Christmas Concert." Featuring American Christmas selections, the eighth grade group will perform "Winter Wonderland," "Marshmallow World," "He is Born," and "Frosty the Snowman." Complementing their performance will be personal appearances by Frosty the Snowman and dancing marshmallows.

The ninth grade band will feature a trio of tunes including "Do You Hear What I Hear?," "Jingle Bells Rhapsody," and "Christmas Party."

Finally, the High school symphony band will present "Children's March" and a selection of traditional Christmas carols.

The traditional event is open to the public at no charge and, in between band performances, prizes from the recently held sausage and cheese sale will be awarded.

Blood Bank Clinic Set

The Chelsea community needs your help! Every 17 seconds, someone needs a life-giving transfusion of blood. This gift of life can only come each of us.

The Jaycee-sponsored blood drive, in conjunction with the American Red Cross, is striving for the collection of 150 pints of blood on Saturday, Dec. 13 from 9 a.m. to 3 p.m. A Red Cross Bloodmobile will be located at St. Mary's school, 400 Congdon St.

Call 475-2571 to set up an appointment or stop in Saturday at the site. Give a pint of blood so that someone else may live.

Cagers Drop First Game To Brighton

Chelsea High school's boys varsity basketball team got off to a disappointing season start Friday night when the Bulldogs hosted a hustling Brighton squad. The Bulldogs dropped their season opener, 59-55, following a rough opening quarter.

According to Coach Robin Raymond, "With a first game, you never know what to expect. Everyone gets the jitters at the beginning of the season."

But, after only five minutes of play, Chelsea had fallen behind 14-1. It didn't matter who tried to shoot; after 11 shots were taken only one dropped through the hoop. At the end of the first quarter, Brighton had a commanding 18-6 advantage.

But, Chelsea came back like gang busters in the second quarter, outscoring their opponents, 24-14. By halftime, the Bulldogs had cut the Brighton lead to two points and they ventured off to the locker room, with a 30-32 disadvantage.

In the second quarter, Chelsea had managed to gain the momentum they lacked in the first quarter and had sunk 10 of the 15 shots attempted, for a shooting average of 67 percent.

In the third quarter, Chelsea's momentum was less than exceptional though Brighton was able to retain a two to seven point lead

at any given time. Chelsea came very close on a number of occasions, but they were unable to ever capture the lead.

A very weak spot in the Bulldog game was free throwing. Of 26 attempts, Chelsea could hit on only 11 for a 42 percent average. "We would like to hit about 70 percent," explained Coach Raymond.

With four minutes left in the third quarter, Brighton began to stall. Their quick 5'11" guard, Joe Zabrowski, was able to penetrate the basket with the ball and scored 15 points in the game. (Continued on page two)

Girls Swim Team 7th in State Meet

This past week-end, the Chelsea High school girls swimming team traveled to Grand Rapids to participate in the Class B State Championships. The Chelseaites returned home Saturday evening with a seventh place finish in the State Finals.

"Last year we scored three points and finished 22nd in the state," said a happy Coach David Johnson. "Our goal was to be one of the top 10 teams in the state and the girls did just that. We were seventh. They're just a terrific group of girls; I wouldn't trade their skills and/or attitudes for anything."

First place went to Okemos, second to Saginaw Douglas MacArthur, third to East Grand Rapids, fourth to Wyoming Park and fifth to Holt. Dexter finished 14th while Milan finished a distant 18th.

The girls will meet again this Thursday with their parents for a banquet at the Inverness Country Club.

Secretary of State Office To Stay Open

The Chelsea branch of the Michigan Secretary of State's office, that had been notified of its termination effective Friday, Dec. 19, was given some good news Thursday night, Dec. 4. The office will remain open on an indefinite basis.

Word was received during the protest meeting held at the Ann Arbor Trust Co. branch. More than 50 local and township officials and residents were present to voice their dissatisfaction and anger over the planned budget-cutting measure.

At the meeting, organized by

William Bott, manager of the Ann Arbor Trust branch office, Assistant Secretary of State, Dennis Neuner reported that the office would remain open.

After examining criteria used in the initial closure attempt, it was determined that the Chelsea branch operated efficiently and was utilized by a large number of village, township and other area residents.

It appeared that village dissatisfaction played a key role in the move to keep the Chelsea branch office open at the present time.

Wrestlers Place 3rd in Invitational

At the Chelsea Invitational wrestling tournament held Saturday, Dec. 6 at CHS, eight teams competed. Final results were as follows: South Lyon, 180; Lake Fenton, 169; Chelsea, 129; Linden, 77.5; Stockbridge, 71; Dexter 59; Jackson Northwest, 44.5 and trailing in last place, Albion.

Though Chelsea grapplers finished third, they took five first places out of the 13 weight classes competing and put six members in the finals.

Placing first for Chelsea were Jeff Morgan, 105-lbs., 5-3. Morgan maintains a perfect 6-0 record; Jeff Osentoski, 119-lbs., now holding a 5-1 record; Bob Beeman, 132-lbs., who pinned his opponent and holds a 6-0 record; 155-lb. Steve Grau, now at 4-2 on the season; and, Rick Poljan, 198-lbs., who has pinned all of his opponents this year and has a 6-0 record.

Other placers for the Bulldogs were Steve Snyder, 98-lbs., on a referee's decision and Travis Rudd, 126-lbs., third. Rudd is currently defending a 4-2 record.

At 98-lbs., Rick Misslitz (S.L.) defeated Steve Snyder on a ref's decision; Morgan defeated Jack St. Onge (L.F.) at 105-lbs., 5-3; at 112-lbs., Scott Rowe (L.) pinned Mike Kuzma (S.L.); at 119-lbs., Jeff Osentoski beat Tim St. Onge (L.F.) on a ref's decision 8-8; Mark Metcalf (L.F.) pinned Steve Neville (L.) in 2:56 at 126-lbs.; at 132-lbs., Bob Beeman pinned Mark Baugous in 4:16; Pat Young (D.) beat Jeff Bradshaw (L.F.) 11-9 at 138-lbs.; at 146-lbs., Mike Doletzky pinned Jeff Weststrom in 1:11; Steve Grau, at 155-lbs., defeated Randy Taylor (L.F.) 9-3; at 167-lbs., Steve Zachar (S.L.) defeated Clint Alexander, 11-5; David Jones (S.L.) out-wrestled Wade Broesamle (S.) 7-1 at 185-lbs.; at 198-lbs., Rick Poljan pinned Mike Kemp (S.L.) in 4:13 and at heavyweight, Lill Miller (S.L.) defeated Rob Lindsley, 3-2.

Voted as Most Outstanding Wrestler at the Chelsea competition was Dexter's Mike Doletzky, a grappler who pinned all three of his opponents.

(Continued on page five)



ASSISTANT SECRETARY OF STATE Dennis Neuner explains the Lansing decision to keep the Chelsea branch office open to a trio of concerned and relieved Chelsea citizens including Village President Charles Ritter and Chelsea State Bank President Paul Mann. Following a great deal of open opposition, the Chelsea branch

closing plans were re-analyzed. Chelsea's office served a large geographic area efficiently and conveniently and will therefore remain open on an indefinite basis. Because of budget cuts, the branch had been scheduled to lock its doors on Friday, Dec. 19.

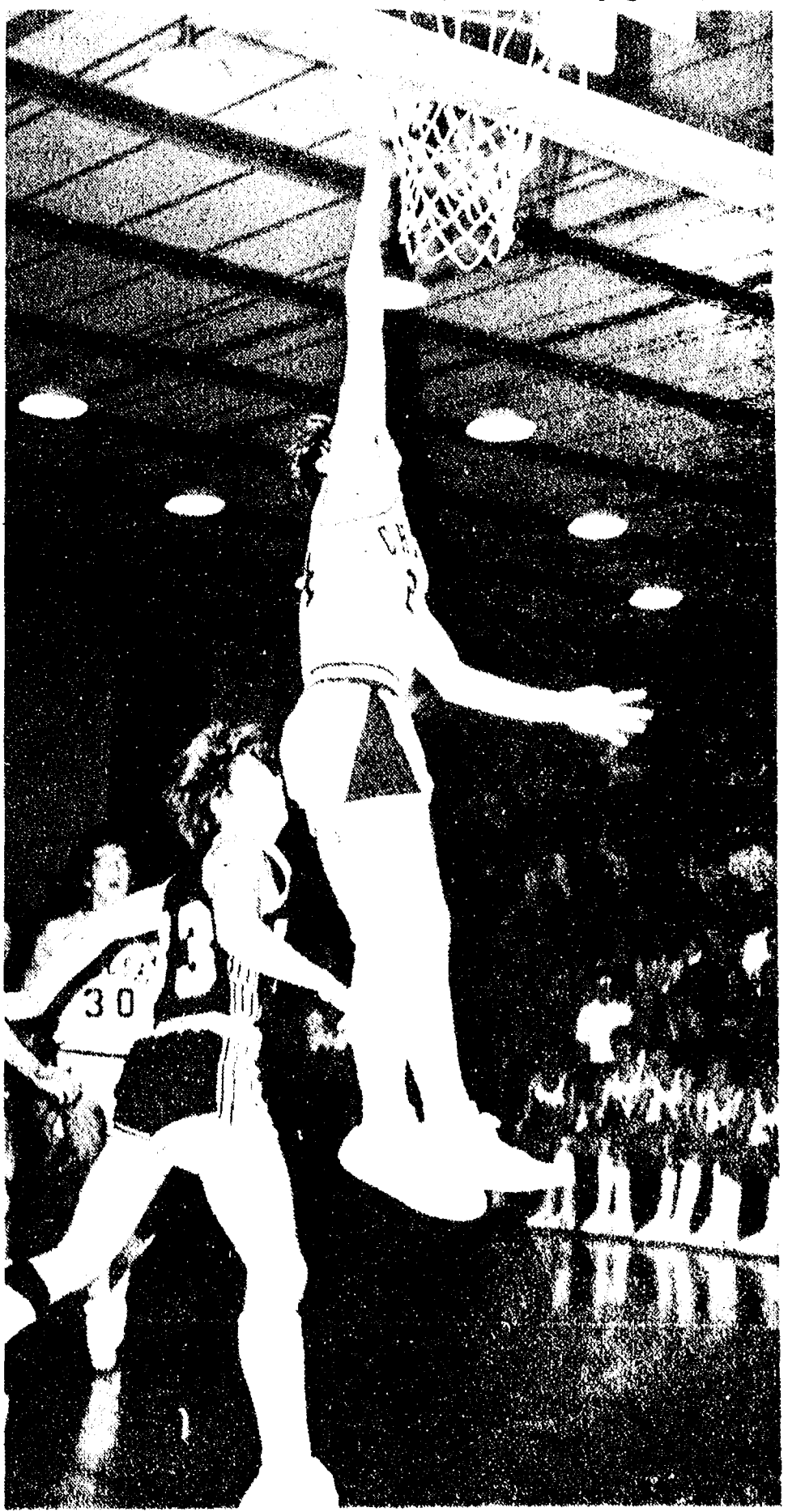

LOOKING ON IN AWE: Mark Steinaway (30) and a pair of Brighton cagers look on as Chelsea's smallest player, sophomore David Wojcicki sinks a pair of points in Friday night's opener against Brighton. Though the Bulldogs rallied in the second and third quarters and Wojcicki tallied 11 points, a slow start put the Bulldogs in an impossible situation. The final score of the evening, 59-55.

Established 1871 **The Chelsea Standard** Telephone 475-1371
 Walter P. Leonard, Editor and Publisher
 Excellence Award By Michigan Press Association
 1951-1952-1960-1964-1965-1966

Published every Thursday morning at 300 North Main Street, Chelsea, Mich. 48118, and second class postage paid at Chelsea, Mich., under the Act of March 3, 1879. Postmaster: Send address changes to The Chelsea Standard, 300 N. Main St., Chelsea, Mich. 48118.

Subscription Rates (Payable in Advance)
 In Michigan: One year in advance ...\$8.00
 Eight/Nine months ...\$6.00
 Six months ...\$4.50
 Single copies mailed ...\$.50
 Outside Michigan: One year in advance ...\$10.50
 Eight/Nine months ...\$8.00
 Six months ...\$5.50
 Single copies mailed ...\$.75

MEMBER National Advertising Representative:
NATIONAL PAPER MICHIGAN NEWSPAPERS, INC.
 Association - Founded 1898 257 Michigan Ave.
 East Lansing, Mich. 48823

JUST REMINISCING
 Items taken from the files of The Chelsea Standard

4 Years Ago . . .

Thursday, Dec. 16, 1976—
 Already, action is underway to develop a newly-classified industrial rehabilitation district in the Chelsea area. Following the creation of the new district in a motion passed by Chelsea Village Council Tuesday, Dec. 7, LithoCrafters, Inc. of Ann Arbor, announced plans Thursday, Dec. 9, to expand its book publishing operations to the 6½-acre Dana Corp. plant site.

Cold shooting has plagued Chelsea High's varsity cagers since early December when they opened their season against Jackson Northwest. But, adding to their unnerving performance in the past few weeks has been an unprecedented rash of injuries which have propelled five Bulldog starters into questionable status as performers.

Saturday, Dec. 11, Monday, Dec. 13 and Tuesday, Dec. 14, Santa Claus visited children and adults at first, the annual Kiwanis Club Christmas Party, secondly at Longworth Plating, Co. and finally, at Chelsea Community Hospital before heading back to the North Pole to help his elves complete their Christmas preparations. Though, in one instance, Santa was wearing glasses, it by no means indicated that he would miss any deliveries on Christmas Eve.

14 Years Ago . . .

Thursday, Dec. 22, 1966—
 The eighth annual Chelsea Holiday Tournament will provide fans with three big nights of basketball next week. Eight area teams will meet on the courts Tuesday, Wednesday and Friday to battle for the tournament trophy, which will be awarded after the last game Friday night.

The North Lake Methodist Church building on North Territorial Rd. saw its first Christmas in 1868. Now, 100 years later, members of the congregation are talking about replacing it. They are definitely planning to replace the church's educational wing, which was added to the main structure in 1925.

Chelsea area churches have scheduled numerous special holiday services for Christmas Eve and Christmas day. Many children's Christmas programs have already been held, although some will be included in the Christmas Eve services.

Michigan State University, the youngest member of the Big Ten, is the only school to have won team championships or co-championships in every one of the 13 men's sports in which the league sponsors competition.

24 Years Ago . . .

Thursday, Dec. 20, 1956—
 The Chelsea High school basketball team defeated Saline by a 57-55 score in sudden death overtime at Saline last Friday night. At the end of the regulation time, the score was 51-51 and in the first overtime period each team counted for four points. When this overtime period was over, the team's were tied at 55-55; sudden death resulted, with Chelsea in the winner's circle.

A total of 1,450 Christmas stockings were distributed to children from the area at the community Christmas party held at Sylvan Theater Saturday afternoon. The party was sponsored by the UAW-CIO local 437 and the Chelsea Community Chest.

Rheeta Kelley, daughter of Mrs. Fred Ewald and the late Prof. M. L. Kelley, has been chosen as one of the students to be included in "Who's Who Among Students in American Colleges and Universities." She is one of 14 representatives of Emmanuel Missionary College at Berrien Springs to receive this honor. She is a member of the class of 1957 in studying biology.

The J. Vincent Burg home at 315 Wilkinson St. was the winner of the first place honors in the Chamber of Commerce home lighting competition. Colored lights in the shrubbery and trees across the front of the house, together with symmetrical rows of lights marking the architectural lines of the house form a striking display.

34 Years Ago . . .

Thursday, Dec. 19, 1946—
 Christmas parties, Christmas parties and more Christmas parties! What appears to be every club, business and school organization is having Christmas parties or annual banquets this week.

The village is beginning a new service to Chelsea residents by starting a weekly house-to-house pickup of ashes and rubbish. This rubbish must be put in containers and placed at the curb for Friday afternoon pickup.

The Chelsea Bulldogs lost their opening basketball game to Milan last Friday night. The final score of the evening was 32-18 in the Big Reds' favor.

Christmas carols will ring through the village Friday evening Dec. 20, as local Girl Scout troops sing in various locations in town.

Subscribe today to The Standard.

★ **MICHIGAN MIRROR** ★

By Warren M. Hoyt, Secretary, Michigan Press Association

Legislature Approves Reform of Horse Racing Laws

The legislature has completed action on legislation to reform the state's horse racing laws designed to clear the air of any questionable activities surrounding the sport in Michigan.

By revising and recodifying the horse racing laws, the legislature made substantive changes in the powers and duties of the racing commissioner, the issuance and revocation of racing licenses, track security, the use of drugs in connection with racing, the allocation of racing revenues, taxes on racing meets and penalties.

The measure requires licensing of nearly all persons involved in racing.

This would include jockeys and their agents, riders, walkers, blacksmiths, starting gate employees and vendors operating within the barn area of a licensed racetrack.

Licenses would be prohibited for any person convicted of a felony within six years or a misdemeanor within two years of the application if the conviction was related to the person's ability and likelihood to serve the public in a fair, honest and open manner.

Track security could be beefed-up by order of the racing commission if it is determined security is necessary.

Allocations to local units of governments from racing revenues must be used to cover security in track areas and not just around the track and during non-racing meets.

To promote breeding and raising of thoroughbreds in Michigan, allocations to thoroughbred racing associations would be increased from 10 to 16

percent during the first year and would eventually reach 20 percent.

Harness race purses would be raised to a maximum of \$40,000 to attract big events to the state. Harness revenues would pay no more than 75 percent of the purses at fairs and special races at fairs and special races at licensed tracks.

The ceiling on the proportion of quarter horse racing revenue to be allotted for Michigan-bred quarter horse races and breeders' awards would be raised from 50 to 75 percent.

An identical allowance would be made for appaloosa racing.

Ownership of more than one track would be prohibited under divestiture language of the legislation.

If a corporation owns more than one track, as in the present case of Detroit Race Course and Hazel Park, it would be ordered to place one on the market for sale at the market value.

If it is not sold within two years, the racing commissioner can then determine whether he believes a monopoly exists and take the question to the courts for a possible forced divestiture.

Religious Solicitation Cannot Be Banned In State Parks
 Attorney General Frank Kelley has ruled the state can control, but cannot ban, solicitation, canvassing or proselytizing by religious groups in state parks.

He said the Department of Natural Resources may establish rules to require those groups to identify themselves and their members to park officials in advance and fix reasonable hours for the activities.

Kelley said regardless of the activity taking place on state

property, the fundamental questions are ones of free exercise of religion and free expression both protected by the U. S. and Michigan constitutions.

Health Planners Study Substance Abuse Facilities

Washtenaw County Comprehensive Health Planning Council will have a special program on accreditation of substance abuse facilities at its Thursday, Dec. 11 meeting.

That meeting is scheduled for 7:30 p.m. at the Washtenaw County Road Commission, 555 North Zeeb Rd., Ann Arbor.

Council Chairperson Arlene Howe said the program will feature a film on accreditation as well as a panel discussion. The panelists include Judy Pasquarella, receiving specialist for the Department of Social Services; Steve Housewright of Dawn Farm, and Norman Lawson of SHAR House.

Washtenaw County Council is the county's Sub-area Advisory Council to the Comprehensive Health Planning Council of Southeastern Michigan (CHPC-SEM).

CHPC-SEM is the federally funded health system agency for the seven counties of Southeastern Michigan—Livingston, Macomb, Monroe, Oakland, St. Clair, Washtenaw and Wayne—and the City of Detroit.

Wrestlers . . .

(Continued from page one)

Chelsea grapplers remain idle until Thursday, Dec. 11, when they travel to Jackson County Western for their first league competition. Then, Saturday, the wrestlers head to Linden for the Linden Invitational wrestling tournament.

The largest health care system in the nation—operated by the Veterans Administration—includes 172 medical centers and 49 separate outpatient clinics.

MARGIE'S UPHOLSTERY

FREE ESTIMATES
 • Large Selection of Materials
 • Upholstery Supplies
 • Repair Service
 Pick-Up and Delivery Available
 MARJORIE SMITH
 Ph. 1 (517) 536-4230
 Call Collect between 8 a.m.-6 p.m. Monday thru Saturday.
 6245 Brooklyn Rd., Napoleon

Uncle Lew from Lima Says:

DEAR MISTER EDITOR:

If Clem Webster dreads anything more than the dentist's chair it's the chair at the kitchen table his old lady sets him in to sign and address Christmas cards. Clem told the fellers at the country store Saturday night that it ain't the idea of sending cards that bothers him, and he enjoys hearing from folks at least once a year. It's the game his old lady plays that gives him the dry heaves. She studies the cards like they was a verse of Scripture she was trying to figger out, Clem said, to match ever card to her feelings about who she's sending it to. Then she keeps a list to see if everybody she sent a "personal" greeting to mailed her one just as personal, and that includes neighbors within walking distance.

If that ain't enuff, Clem went on, she is bound and determined to mail her cards first, so nobody will think she sent them one because they sent her one. If that don't take the joy out of the whole exercise, Clem declared, she goes one step more and sends cards to wimmen she ain't even on speaking terms with so they will know she's to big a person to let a little hate stand in the way of Christian love. Clem said he can hear her say to herself that she'd love to see old so-and-so's face when she sees who this one is from. Ordinary she is full of faith, hope and charity, Clem allowed, but when it comes to Christmas cards oneupmanship, she's a tiger, and she drags him along the same way she does when she goes Christmas shopping.

Clem said one night the middle of last week was card signing time, and he got his mind off the chore by thinking kind thoughts about the post office. Fer sure, he said, this is not the time of year to pick on the folks who deliver the mail. Usual if you can't say, someone bad about mail service, you don't say nothing, but between now and Christmas you can't help but know these people are earning their pay.

Zeke Grubb joined Clem in saying that if there is a tougher public job than the mail he didn't want to git no closer to it than he is. Zeke told the fellers he had done some reading behind this nine number ZIP and he's changed his mind about that to. The idea, he said, is to do what business and industry do, go from labor intensive to capital intensive. In regular words, to buy the best tools so your people can turn out their best work. Them extra four numbers will tell the automatic scanners how to route mail that now is worked by hand, Zeke said, and they'll send mail out of big centers already bundled for ever town and rural route in the small post offices. This means postmen that now spend a couple hours a day in their cages sorting their mail from all the rest can be out delivering more mail. Since 85 percent of USPS costs is labor, Zeke went on, and since about that percent of mail is from business and other bulk mailers it looks like they would be the first to understand and help out.

Fer sure, Zeke allowed, we can't take Congressmen that talk agin the longer ZIP serious, since their free mailing is part of the problem and not the solution.

Yours truly,
 Uncle Lew.

CLASSIFIED ADS
Really work

Subscription Order Blank

(I) _____ would like a subscription to
The Chelsea Standard
 to be sent to
 Name _____
 Address _____
 City _____ State _____ Zip _____
 Enclosed is \$8.00 for a one year subscription to be sent within Michigan, or \$10.50 to be sent outside of this state.
 Please send notice of expiration to:

KITCHEN REMODELING
 ★ We at Dutch Country are kitchen remodeling specialists.
 ★ Expert installation available.
 ★ Free design layout service.
 ★ Featuring: HAND CRAFTED AMISH CABINETS.
 ★ Distinctive "GOLDEN OAK CABINETS" By Continental.
 ★ Jenn-Air Appliances ★ Delta Faucets ★ Elkay & Kohler Sinks.
 VISIT OUR SHOWROOM
DUTCH COUNTRY KITCHENS
 146 E. Main 428-7292 Manchester

DEXTER
KNIGHTS OF COLUMBUS
NEW YEAR'S EVE PARTY
 MUSIC - FOOD - MIXES - SNACKS
 B.Y.O.B - BEER FURNISHED
 Celebrate with us!
 \$25 per couple
 Tickets available at Dexter K. of C. Hall,
 5265 Dexter-Chelsea Rd.,
 or phone 426-3144. Tickets limited.

Announcing
THE OPENING OF
JOHN L. COX
ACCOUNTING & TAX SERVICE
 Located at 207½ S. Main St., Chelsea
 (Above Merkel Home Furnishings)
PHONE 475-9151
 We offer complete or partial
 Computerized Accounting Service
 Including:
 ★ COMPUTERIZED FINANCIAL STATEMENTS
 ★ GENERAL LEDGER
 ★ ACCOUNTS PAYABLE
 ★ ACCOUNTS RECEIVABLES
 ★ PAYROLL (Including Payroll Taxes)
 ★ JOB COSTS FOR CONTRACTORS
 ★ JOB COSTS FOR MANUFACTURING
 ★ 1040 TAX PREPARATION
 ★ TAX PLANNING
 We feature Texas Instruments' DS 990, Model 4 Computer, with software from Timberline Systems, Inc. All processing done in-house.
You are cordially invited to stop in and say "Hi" to John and Mary.

Amiens
WINTER BUYS
Very Special December Prices
 on Walk-Behind Power Snow Throwers and tractors with blower or blade attachments.
CHELSEA HARDWARE
 110 S. Main St., Chelsea Ph. 475-1121

KEROSUN the gift for times like these.

 As seen on T.V.
 Radiant 36"
 Reg. 229.95
NOW \$199.95
 Expires 12/24/80
 With a Kero Sun Portable Heater, leave your thermostat turned low and save money in the months ahead. Operates 25 hours on 1.3 gals kerosene. Heated at 9,600 BTUs. Offers sleek designer styling and a removable fuel canister for extra easy filling — a great convenience. Makes a heartwarming money-saving gift for family and friends. See a demonstration today.
GAMBLES
 Phone 475-7472
 110 N. Main St. Chelsea



JANE BELSER

Belser-Sklar Engagement Told

Mr. and Mrs. Frederick C. Belser, 216 Park St., announce the engagement of their daughter, Jane Lambertson, to Howard Fred Sklar, son of Mr. and Mrs. Albert Sklar of Shreveport, La.

Miss Belser, a graduate of Chelsea High school, attended Kalamazoo College and Eastern Michigan University.

Mr. Sklar, a graduate of Phillips Academy, Andover, Mass., attended Lehigh University, Pa. and is a graduate of the University of Michigan with a degree in nuclear engineering. He is affiliated with Delta Upsilon fraternity.

Mr. Sklar is presently employed by Detroit Edison. A March wedding is planned.

Telephone your club news to 475-1371

Altar Society Members Exchange Christmas Cookies

The monthly meeting of St. Mary's Altar Society met in the parish rectory on Monday, Dec. 1. Upcoming activities discussed were the Advent Day of Spiritual Renewal being attended by 20 members on Wednesday, Dec. 3 at Fenton and the Inter-faith Festival of Readings and Carols being held at St. Mary's church at 3 p.m. Sunday, Dec. 7.

Altar Society members served refreshments in the rectory basement following the program.

A Christmas tree, donated by Kathryn Brettschneider and Mr. and Mrs. Frank Visel was decorated by the Altar Society for the Christmas season.

Following the meeting, members enjoyed refreshments served by program chairwomen Barbara Robinson and Janet Salyer. Then the group proceeded to the highlight of the evening—a cookie exchange. Each member brought four dozen cookies to exchange for four dozen other types of their choice.

The Altar Society will hold its next meeting on Monday, Jan. 5 at 7:30 p.m. in the rectory basement.

CORRECTION:

In the engagement announcement of Miss Jane Lambertson Belser and Mr. Howard Fred Sklar, printed in the Dec. 4 edition of The Standard, the bride-elect was incorrectly identified as Miss Lambertson. Sincere apologies to the couple and their families.

Rebekahs Name New Officers

Election of new officers for the year 1981, was held at the regular business meeting Tuesday, Dec. 2 of the Rebekah Lodge No. 130.

New officers will be: noble grand, Eulahlee Packard; vice-grand, Alda Mushbach; secretary, Nina Lehmann; financial secretary, Evelyn Hale; treasurer, Josephine Hockrein; three-year trustee, Marian Pickel; and lodge deputy, Mary Ann Coltre.

Installation of these new officers will be held at the beginning of January.

The bake sale that had been scheduled for Saturday, Dec. 13 has been cancelled. Instead, a pre-Easter bake sale will be held.

Past Noble Grands Club will hold their Christmas meeting at the home of Evelyn Hale on Tuesday, Dec. 9 at 7:30 p.m. A gift exchange will take place.

Recent members accepted into the lodge by initiation are Shirley Dehn and Velta Knickerbocker.

Dexter's Lodge No. 460 and Home City Lodge of Jackson No. 228 put on the two initiatory degrees. A pot-luck supper and gift exchange preceded this meeting.

Each member is reminded to bring one dozen Christmas cookies to the Dec. 16 meeting to share in the packing of boxes for shut-ins and the evening's lunch committee.

The appointed officers will be named at the next regular meeting.

December birthdays celebrated are Flossie Lake, Nina Lehmann, Carrie Dunlap, Nadina Packard and Hazel Dittmar.

A red circled, dated calendar for 1981 was given to each member by the noble grand and vice-grand.

Saline Christmas Festival of Arts Slated Saturday

Washtenaw County Farm Council Grounds, located on Saline-Ann Arbor Rd., will be the site for the Saline Christmas Festival of Arts, Saturday, Dec. 13 between 10 a.m. and 9 p.m.

More than 100 area artists and craftsmen will display and sell their wares, ranging from gifts to Christmas decorations just in time for the holiday season. Patrons will be able to find at least 250 different kinds of Christmas items at the art fair and many of the participants will offer demonstrations of their crafts.

For the young at heart, Santa Claus will be stopping in to visit. His designated hours are 10 a.m.-noon, 2-4 p.m. and 5-7 p.m. and he will bring his antique Christmas bells for children to enjoy.

Refreshments will be available from a concession stand operated by local Girl Scouts who will sell hot cider, coffee, hot German pretzels, assorted baked goods and light meals.

There is no admission charge for this day of shopping, perusing and enjoying.

The Public Contracts (Walsh-Healy) Act of 1936 established labor standards on government contracts, including minimum wages, overtime compensation, child and convict labor provisions, and health and safety requirements, according to the U.S. Department of Labor publication, "Important Events in American Labor History."

Festival of Lessons, Carols Held Sunday at St. Mary's

St. Mary's church was the scene of the 1980 Festival of Lessons and Carols. While the day felt more like early spring than the approach of winter, the Advent/Christmas season was ushered in by the joining of hearts and voices telling of the birth of the babe in the manger.

People from various Chelsea area churches and their clergy met to hear the story told in music, liturgical dance and the spoken word.

The Bell Choir of the United Methodist church, the Youthful Singers of Zion Lutheran and Chelsea United Methodist, Choirs from St. Mary's, Zion and St.

Paul's, a massed community choir, dancers and musicians contributed to an inspiring afternoon. Again this year, the Comtemporaries from Chelsea High school presented their special form of music.

The Chelsea Ministerial Fellowship especially thanks all of the people of St. Mary's for their efforts and hospitality which contributed so much to the pleasure of the day.

The Fellowship also joins with the congregation of St. Mary's in Thanksgiving for Fr. Dupuis on the 29th anniversary of his ordination.

Lions Club Plans Candy Cane Sale

In keeping with the holiday season, Chelsea Lions Clubbers will be conducting their annual candy cane fund-raiser for the next two consecutive week-ends. On Dec. 12 and 13 and again on Dec. 19 and 20, Chelsea Lions will offer their festive treats at four locations in and around the village.

All day long, the charitable candy canes will be available at both branches of the Chelsea State Bank, Jiffy Market and Polly's. A donation of \$1.25 is requested.

Proceeds from this annual event will benefit a number of agencies including Chelsea community projects, the Braille Transcribing Service in Jackson, Leader Dogs for the Blind in Rochester and Girls' State annual sponsorships.

Legion Kiddies Christmas Party Slated Sunday

On Sunday, Dec. 14, the American Legion will host its annual Christmas Party at 2 p.m. with a pot-luck dinner. A gift, costing no more than \$3, is to be provided for Santa to hand out.

Clarence the Clown will provide further entertainment for the children. In addition, candy canes and stockings will be provided by the Legion and will be distributed to the children by Santa Claus.

For any additional information, please contact Commander Lena Behnke, chairman.

Freshman Basketball

- Dec. 8—J.C. Western A
 - Dec. 15—Tecumseh A
 - Jan. 5—Milan H
 - Jan. 12—Dexter A
 - Jan. 15—Mich. Central A
 - Jan. 19—Saline H
 - Jan. 22—Pinckney A
 - Jan. 26—Lincoln A
 - Feb. 5—J.C. Western H
 - Feb. 9—Tecumseh H
 - Feb. 12—Milan A
 - Feb. 16—Dexter H
 - Feb. 19—Saline A
 - Feb. 23—Lincoln H
 - Feb. 26—Pinckney H
- Home games begin at 7 p.m.

Please Notify Us In Advance of Any Change in Address

JCs, Auxiliary Plan Christmas Season Activities

On Tuesday, Dec. 2, the Chelsea Jaycees and Auxiliary held their joint dinner meeting at the Inverness Inn. A pot-luck dinner was enjoyed by the membership after a short meeting was held and upcoming December events were discussed.

Final details of the Jaycee Blood Drive and Santa's visit on Saturday, Dec. 13 were ironed out.

The Jaycees were counting every penny and dime raised for the Needy Kids Christmas.

The entire Jaycee family is looking forward to seeing Santa Claus at the home of Anne and Art Steinaway, Thursday, Dec. 18.

After the meeting adjourned, the group enjoyed an hour of dancing.

Cub Scouts Plan Christmas Carols for Elderly, Shut-ins

With the Christmas spirit in mind, Chelsea Cub Scout Pack 435 will venture to the Methodist Home Apartments and other pre-arranged locations Sunday, Dec. 14 to sing Christmas carols to the residents.

The object of this community service project is to bring some premature Christmas cheer to the elderly and shut-ins, who might otherwise be forgotten during the Christmas season.

After requesting and receiving a list of names from Chelsea Home Meals, the 30-member pack determined their destinations and are currently brushing up on their Christmas carols.

Between 2 p.m. and 5 p.m., the Cub Scout carollers will stroll through the halls of the Methodist Home Apartments. Thereafter, the group will head back to North Elementary school and end the day with cookies and hot chocolate.

Santa Claus Visit Slated Saturday

Chelsea Jaycee Auxiliary is reminding the residents of Chelsea that Santa Claus will be available to visit with them on Saturday, Dec. 13 between the hours of 1 and 3 p.m.

Santa will be stopping at old St. Mary's school on Congdon St. to share juice and cookies and a special treat with Chelsea area children.

Dial-A-Garden Topics Listed

Dial-A-Garden, the system of pre-recorded daily gardening tips, is sponsored by the Washtenaw County Co-operative Extension Service. The system is in operation 24 hours per day, seven days per week. Interested persons are invited to call 971-1122 at their convenience and receive timely, up-to-date gardening information.

Tuesday, Dec. 9—"Something for the Kids: Build a Bird Feeder."

Wednesday, Dec. 10—"Holly Fern."

Thursday, Dec. 11—"Holiday Baking Tips."

Friday, Dec. 12—"Selecting a Christmas Tree."

Monday, Dec. 15—"Christmas Cactus."

The first mass postal workers strike in the 185 year history of the Post Office Department occurred in March 1970, says the Department of Labor publication, "Important Events in American Labor History."

CAROL'S CUTS
40 CHESTNUT
Monday, Wednesday and Friday
475-7094
Appts. Only
9:30 a.m. - 3:00 p.m.

EGG NOG
All Natural
RIVENDELL NATURAL FOODS
3212 Alpine St., Dexter
(Across from Farmers' Market)
Ph. 426-2549

1st ANNUAL DEXTER LIONS CLUB CHRISTMAS TREE SALE
Medium and Large Trees
in front of Gould's Arco Super Service Station
2940 BAKER RD., DEXTER

NEXT STOP! Bouillabaisse.
A classic French blend of Fish, Lobster, Crab, Clams, and Mussels. Simmered with saffron and other spices. Now celebrating its 10th year as a Gandy dinner spectacular.
 FINE SEAFOOD IN THE CHUCK MUELLER TRADITION 401 Depot Street Ann Arbor • 769-0592 American Express Honored

OPEN DAILY Monday thru Saturday 9 a.m. to 5 p.m.
THE COLLECTOR'S ITEM
ANTIQUES & COLLECTIBLES
103 W. MIDDLE ST., CHELSEA
50% OFF
Featuring prints and ink drawings by Cathy Muha.

Announcing more...
More style! Here's high fashion in a truly smart watch... with classic round cases, easy-to-read dials and tailored straps or link bracelets.
More accuracy! The finest watches made depend on the unique characteristics of quartz technology.
More value! Only Bulova offers you so much style and accuracy in such a high quality quartz watch.
From \$59.95

...for less!
CARAVELLE by BULOVA
A. Contoured gold-tone case English-Spanish day disc Water-resistant \$79.95
B. Silver-tone case with black numerals on silver dial Stainless steel bracelet \$74.95
Winans Jewelry
IT'S BULOVA WATCH TIME

Cordially yours
from Svend Jensen of Denmark
A whole spectrum of glasses to grace your table elegantly. Choose long stemmed Queen, sophisticated Margot, or stackable Star. Oversized, they hold 2 to 3 ounces and double as port or sherry glasses. For punts, there's the classic 8 ounce Gala Brandy snifter. From Svend Jensen of Denmark and designed for today's entertaining.

Dayspring Gifts
116 S. Main St., Chelsea Ph. 475-7501

A&W Daily Specials

MONDAY— Teen Burger, 14-oz. mug of Root Beer, Onion Rings \$1.59
TUESDAY— 2 Coney Dogs \$1.00
WEDNESDAY— FREE Bowl of Homemade Soup with any individual order of \$2 or more
THURSDAY— Foot-Long Dog and a mug of Root Beer \$1.25
FRIDAY— Cod Fish Dinner All You Can Eat \$2.99
Offer Good Thru Dec. 31, 1980
A&W RESTAURANT of Chelsea
1555 S. Main Chelsea Ph. 475-2055

CACHET as individual as you are

The fresh and fascinating fragrance designed to pick up and play up your own special chemistry. Cachet Cologne Spray Mist, \$6.25 and \$10.00. Cachet Cologne, \$5.50 and \$7.50. Cachet 1/4 ounce. Perfume \$12.00.
by PRINCE MATCHABELLI
Chelsea Pharmacy, Inc.
101 N. Main—Chelsea 475-9103

BILL & TRUDY POTTER ANNUAL STUDIO POTTERY SALE DEC. 13-14 and DEC. 19-20
10 a.m. to 5 p.m. or by appointment
2201 Baker Rd., Dexter, Mich.
Phone 426-3550

Farm Prices, Production Costs Edge Upward

Prices received by farmers for agricultural commodities in August averaged 3.6 percent above those of a month earlier, the USDA said in its Agricultural Prices report.

Contributing most to the increase in agricultural prices, since July were higher prices received by farmers for hogs, cattle, corn, eggs, potatoes and soybeans.

Farmers paid 1.4 percent more for farm production inputs in August than they did in July. Higher prices for feed and feeder livestock were the major contributors to the increase.

Prices received by farmers for meat animals in August averaged 5.2 percent higher than a month earlier. Feed grain and hay prices this month averaged 6.2 percent above the July level.

Farmers received about 6.2 percent more for eggs and poultry marketed during August. During August, prices received for oil-bearing crops were about 2.9 percent higher than in July.

Prices paid by farmers for feed rose 6.7 percent during August, while prices paid for feeder livestock increased 3.7 percent. Prices paid by farmers for fuel and energy fell 0.8 percent during August, the first monthly decline in fuel and energy costs since December, 1977.



POST OFFICE PRACTICES were explained to the kindergarten classes from North Elementary school Friday afternoon as a part of the annual Christmas Walk enjoyed by the young students. Enroute to the Post Office, the groups

stopped in at McKune Memorial Library and listened to a story and then visited Schneider's Grocery Store. Following their explanations and exercise, the inquisitive youth were escorted back to North school.

VFW Attends District Meet

Over two hundred members from the VFW posts and auxiliaries of the 6th district attended a meeting held at Hanover-Horton No. 1155, on Sunday, Dec. 7. It was 39 years ago that World War II started, when Japan bombed Pearl Harbor.

Attending this commemorative meeting from the Chelsea area were commander Gary Erskine, Fremont Boyer, Gini Schirrmacher, Carl Heldt, Mac and Eulahlee Packard, auxiliary president Lucy Piatt and Ken Piatt. Also attending was Flossie Lake, now living in Leslie. A memorial service and draping of the Charter were conducted in memory of the late national VFW commander-in-chief, who had a fatal heart attack just one month after taking office. Also remembered was Augusta White, past department of Michigan president from Ann Arbor. She was responsible for forming the local auxiliary 35 years ago.

Mrs. Packard and Gary Erskine were winners of prizes in the drawing sponsored by the Hanover-Horton post and auxiliary.

JV Cagers Sunk By Brighton, 51-28

Chelsea High school's junior varsity boys basketball team got their season off on a sour note Friday night when they lost to Brighton, 51-28.

Neither team had stellar performances as Chelsea shot only 23 percent from the floor and Brighton 35 percent. The JV Bulldogs were 9 for 39 while their visiting JV counterparts were 20 for 57.

By the end of the first quarter, Chelsea was down, 3-16; by halftime Brighton had a 27-12 advantage. Coach Jon Schaffner explained that his Bulldogs had a great many turnovers.

In the third quarter, Chelsea upped their score to 19 points while Brighton held on to their commanding score, increasing it to 36. Chelsea's bottom fell out in the final quarter as the Bulldogs could manage only nine points while Brighton amassed 15.

According to Schaffner, "We're going to have to improve a great deal in order to be competitive."

Scoring for the JV Bulldogs was spread out evenly. High scorer was Frank Waller with six, followed by Matt McCallum and Russ Harris with four each, Carl Pate and Ken Nadeau sunk three, Rod Robeson, John Bowdish and Mark Brosnan two each and John Bentley and Matt Villeneuve each contributed a single point.

Rebounding for the Bulldogs were Matt McCallum with seven, Russ Harris with five, Rod Robeson, John Bowdish, and Ken Nadeau with four apiece, Carl Pate and Matt Villeneuve with three, Frank Waller with two and Kipp Bertke, David Mann and Damon Mark with one grab each.

The JV cagers will take on the JV Panthers at Jackson County Western Tuesday, Dec. 9. The game gets started at 6:30 p.m.

Please Notify Us of Any Change in Address

Cagers Drop First Game

(Continued from page one) With their confidence shaken, Chelsea's bad start got the best of them. Then, with five minutes left in the game, Chris Tobin fouled out of the game. The Bulldogs were down by four points, where they would stay until time ran out.

Scoring for Chelsea were Jeff Dils with 13 points and seven assists, David Wojcicki with 11 points, Jon Riemenschneider with 10, Chris Tobin and Jeff Price contributed seven apiece, Mike Bareis added four and Mark Steinaway had three.

Chelsea racked up a 46 percent field goal record; 50 percent, according to Raymond, is good for a high school team. With only 48 potential shots, Chelsea sunk 22 of them while Brighton made only 26 of their 53 attempts.

Robin Raymond explained, "The more shots you have, the better your chances of scoring. We passed too much."

Rebounding for the Bulldogs were Mike Bareis with six, Jeff Price with five and Jon

Riemenschneider with four. Typically, teams like to rebound in double figures. Raymond confessed, "Rebounding and free throws make a big difference, we just couldn't get the chances we needed. Too, there were just too many turnovers. We'd like to have fewer than 15 but against Brighton we had 21. Many of our passes weren't completed because we were just one step too slow."

Raymond was "fairly pleased" with his team's performance. "They came back exceptionally well and the game was fairly well-played as opposed to sloppily executed. We didn't give up; instead, we worked hard and hustled."

With one game, however disappointing, under their belts, the Bulldogs will take on the Jackson County Western Panthers Tuesday, Dec. 9. In their first league encounter, the Bulldogs will be forced to take on the Panthers without the home court advantage.

Four Walk Away From Cassidy Lake

On Wednesday, Dec. 3, four inmates of the Cassidy Lake Technical School, walked away from the minimum security prison camp and stole a pick-up truck.

The quartet was made up of Walter Stanton, 19, and Bobby Lee Emmons, 18, both of Jackson, Glen Spears, 19, of Inkster, and Dean Maza, 19, of Stevensville.

On Thursday, authorities captured Stanton at his Jackson home. The other three escapees remained at large. Stanton, who was serving a 1½-to-5 year sentence for auto theft, is being charged with escape.

Beach Middle School Basketball Schedule

Dec. 2—Lincoln H
Dec. 9—Dexter A
Dec. 16—Milan H
Dec. 18—Pinckney H
Jan. 8—Saline A
Jan. 13—Tecumseh A
Jan. 15—Lincoln A
Jan. 20—Dexter H
Jan. 22—Milan A
Jan. 27—Saline H
Jan. 29—Tecumseh H
Home games begin at 4 p.m.

CHS Varsity Wrestling Schedule

Dec. 11—J.C. Western A
Dec. 13—Linden A
Invitational A
Dec. 18—Tecumseh A
Jan. 3—Western A
Invitational A
Jan. 8—Milan H
Jan. 13—Lumen Christi A
Jan. 15—Dexter A
Jan. 17—AA Huron A
Invitational A
JV Northwest A
Jan. 20—South Lyon H
Jan. 22—Saline H
Jan. 27—J. Northwest A
Jan. 29—Lincoln A
Feb. 3—Stockbridge H
Feb. 7—SEC Tournament
Feb. 10—Fowlerville A
Home games begin at 6:30 p.m.

Jiffy market

Big Enough To Serve You . . . Small Enough To Know You!
Corner of Sibley and Werkner Rds. - Chelsea, Michigan 48118

PHONE 475-1701

Sale Prices Effective Tues., Dec. 9 - Sat., Dec. 13

YOUNG, TENDER, LEAN PORK

FRESH, WHOLE
PORK LOINS



JUST CUT
\$1.39 lb.

Cut, Wrapped and Frozen \$1.49 lb.

FRESH **PORK ROAST** .. Boston Butt Lb. **\$1.19**
FRESH **PORK CUTLETS** . Lb. **\$1.79**
FRESH **PORK SAUSAGE** Lb. **\$1.19**
FRESH **PORK STEAK** ... Lb. **\$1.39**

STORE CHEESE

COLBY LONGHORN Random Weights lb. **\$1.89**

FARMER PEET
Chunk Braunschweiger
99¢ lb.

FARMER PEET
Playtime FRANKS
16-Oz. Pkg. **\$1.49**

FARMER PEET
Repeater BACON
1-Lb. Pkg. **\$1.49**

Young, Tender, Sliced
BEEF LIVER
89¢ lb.

AUNT HATTIE'S

WHITE BREAD **73¢**

THE UNCOLA 7-UP
Reg. or Diet
16-Oz. (½-Liter Bottles)
8 pak \$1.59
(Plus Deposit)

FRESH, CRISP
HEAD LETTUCE
59¢

WESLEY'S QUAKER MAID
ICE CREAM
Christmas Tree and Santa Claus
½ gal. **\$1.89**

Cain's Reg. or Marcelle
POTATO CHIPS
1-Lb. Pkg. **\$1.49**

FARM-MAID HOMOGENIZED

MILK gal. **\$1.89**

FARM-MAID SPECIALS

LOW-FAT MILK
gal. **\$1.59**

COTTAGE CHEESE
1-Lb. Ctn. **79¢**

SOUR CREAM
1½-Pt. Ctn. **39¢**

ORANGE JUICE
½ gal. **99¢**

FRESH MEATS - GROCERIES - PRODUCE - BEER - WINE - LIQUOR
Open 7 a.m. Morning to 10 p.m. Nights - 7 Days A Week



BOB SILVA SAYS:
SERVICE IS OUR BUSINESS

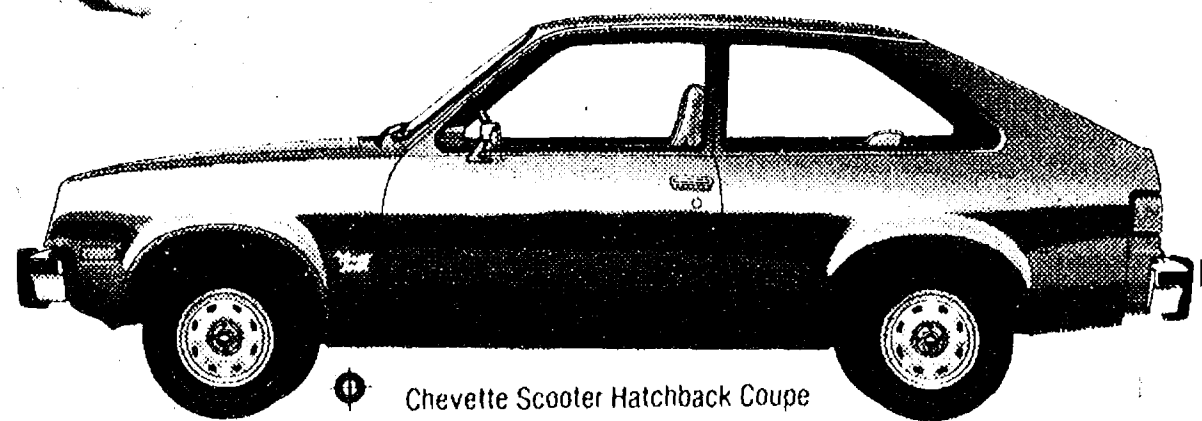

Chevette Scooter Hatchback Coupe

Chevette Scooter Hatchback Coupe

LOW AS **\$4694⁸⁵** Base Price

39
EST. HWY.

30
EPA EST. MPG

SERVICE HOURS
7 a.m. Til 6 p.m. Daily
8 a.m. Til 4 p.m. Sat.

SALES HOURS
8 Til 8 Daily
Til 6 Fridays
Til 5 Saturdays

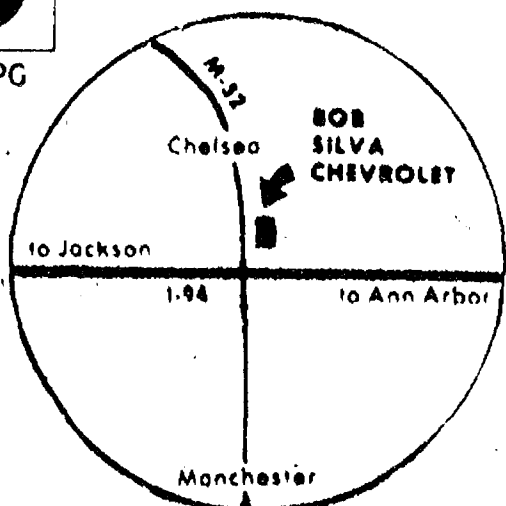

We Service All Makes
G.M. Cars

BOB SILVA

CHEVROLET 475-1373
1603 S. MAIN
Just Off Inter-State 94 Chelsea Exit 159

Community Calendar

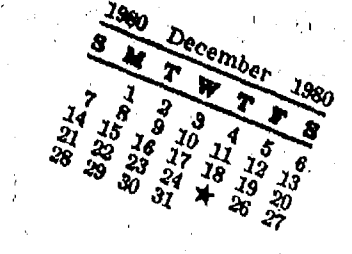

Chelsea Kiwanis Club meets every Monday, 6:30 p.m. at Chelsea Community Hospital.

North school Parent Group, first Thursday of each month, 8 to 9:30 p.m., North school Media Center.

Chelsea Village Council meets the first and third Tuesdays of each month.

Inverness Country Club pot-luck and euchre party, 6:30 p.m., first Tuesday of each month.

Chelsea Band and Orchestra Boosters, second Thursday of each month, 7:30 p.m., high school band room.

Lions Club, first and third Tuesday of every month, 6:45 p.m., at Chelsea Community Hospital.

Chelsea Community Hospital Nutrition Program pre-natal nutrition classes, fourth Tuesday of each month, 6 to 7 p.m. at the hospital. To register, phone 475-1311 (ext. 354). Class is free of charge.

Sylvan Township Board regular meetings, first Tuesday of each month, 7 p.m., Sylvan Township Hall, 112 W. Middle St.

Lamaze childbirth preparation classes are offered continually at Chelsea Community Hospital. To register, call 475-9558 or 475-7484.

Chelsea Communications Club meets fourth Wednesday of each month, 8 p.m., Chelsea Lanes basement meeting room.

Chelsea Co-op Nursery is now accepting applications for fall 1980. Please call Denise Martell, 475-1966, or Georgette Hansen, 475-2245.

Bazaar, White Elephant and Bake Sale sponsored by Chelsea Senior citizens, Saturday, Dec. 13, 9 a.m. to 2 p.m., 113 W. Middle St., Chelsea.

December - Lyndon Township Board meeting has been changed from Dec. 16, 1980 to Dec. 23, 1980 at 7 p.m. in Lyndon Town Hall.

Past Matrons Club, Thursday, Dec. 11 for a pot-luck dinner at the Masonic Temple at 12:30 p.m.

Rogers Corners Farm Bureau Christmas party, Friday, Dec. 12 at 7 p.m. Pot-luck dinner at the Freedom Town Hall.

Busy 2 'n' 1 4-H Club is having Christmas pot-luck dinner Thursday, Dec. 11 at 6 p.m. at Wylie Middle school, home ec. room. Bring own table setting and a dish to pass and dessert.

Senior Citizens meet third Friday of every month, pot-luck dinner, games and cards, 6 p.m. at Senior Citizen Activities Center on W. Middle St.

Home Meals Service, Chelsea. Meals served daily to elderly or disabled. Cost per meal, \$1.50 for those able to pay. Interested parties, call Barbara Branch, 475-7844 or Ann Feeney, 475-1493.

Recreation Council meets first Wednesday of each month at 7:30 p.m. in the village council room above the police offices. Open to the public.

Knights of Columbus Women's Auxiliary, second Thursday of each month, 8 p.m. at K. of C. Hall, 20750 Old US-12.

Lima Township Planning Commission, third Tuesday of each month, 8 p.m., Lima Township Hall.

American Legion hospital equipment is available by contacting Larry Gaken at 475-7891.

Sharon Township Board regular meeting, first Thursday of each month, 8:30 p.m.

Chelsea Jaycees will sponsor games on Friday, Dec. 12 with proceeds going to "Needy Kids Christmas." Games will be played at Sylvan Township Hall beginning at 6:30 p.m.

Cub Scout Christmas Tree Sale in vacant lot next to McDonald's. Weekdays, 5 to 9 p.m.; Saturdays, 9 a.m. to 9 p.m.; Sundays, 12 a.m. to 6 p.m.

Rogers Corners Study Group Christmas party Saturday, Dec. 13, 6:30 p.m. at Zion Lutheran Church Hall, Rogers Corners. Bring Christmas centerpiece for table, a dish to pass, a plate of cookies and your own table service.

Immanuel Bible church adult choir will be presenting a Christmas cantata by Don Wyrten, entitled "God-Man," on Dec. 12 at the United Methodist Home and on Dec. 14 at Immanuel Bible church at 145 E. Summit. Both concerts will be given at 7 p.m. All are invited to attend.

North Lake Co-op Nursery school now taking enrollments for the 1980-81 year for 3- and 4-year-old sessions. Anyone interested should call Carol Brock, 475-9898.

Chelsea Child Study Club second and fourth Tuesday of each month, 8 p.m.

Chelsea Lioness, second Monday of each month at the Meeting Room in the Ann Arbor Trust Co. on M-52, Chelsea, at 7:30 p.m. Call 428-7179 or 475-9455 for information.

Meetings of the Lyndon Township Planning Commission are held at 8 p.m. the second Thursday of every month at Lyndon Town Hall.

Lima Township Board regular meeting first Monday of each month, 8 p.m., Lima Township Hall.

Christmas meeting for the Woman's Club of Chelsea, at McKune Memorial Library on Tuesday, Dec. 9 at 8 p.m. Program: "Customs in Foreign Lands," presented by club member Jean Schmidt. Roll call: "Favorite Christmas Song." Hostesses for the meeting are Jo Spade and Gladys Peterson.

Chelsea Community Farm Bureau Group, Thursday, Dec. 11 at home of Mr. and Mrs. Walter Zeeb, 7010 Lingane Rd., 7 p.m. Pot-luck Christmas party.

Herbert J. McKune Post 31, American Legion, Christmas Party, Friday, Dec. 14, at Legion Home!

Homemaker Club Christmas Party, Thursday, Dec. 11 at 7 p.m. at Holly Porter's. Secret Pal gift exchange.

Lima Center Extension Study Group pot-luck Christmas party, Wednesday, Dec. 10 at noon at Blanche Feldkamp's. \$2 handmade gift exchange. Hostesses: Blanche Feldkamp, Nancy Ashley, Kathryn Chapman, Nancy Spence.

Christmas Festival of Arts, Saturday, Dec. 13 from 10 a.m. to 9 p.m. at Washtenaw County Farm Council Grounds, Saline-Ann Arbor Rd. Featuring 100 area artists and craftsmen, refreshments, and a visit by Santa. Free admission.

Rebekah Lodge No. 130 meets the first and third Tuesday of each month, 7:30 p.m.

Novice Debate Team Misses Qualification

A team of Chelsea novice debaters traveled to East Lansing Saturday for the Lower Peninsula Novice Preliminary Debate Tournament held to determine state debate tournament qualifiers. The competition was held on the Michigan State University campus.

The top one-fifth of the teams at the tournament were chosen for further competition. From Chelsea, the novice debaters were Carrie Bruck and Melissa Arnett on the negative and Tim Whitesall and Zach Smith on the affirmative. Needed for qualification was a 6-2 record. Chelsea novices just missed with a 5-3 over-all finish. The negative debaters went 2-2 while their affirmative counterparts finished their arguing at 3-1.

Saturday's novice tournament ended the novice debate season for 1980.



CANDLELIGHT BIRTHDAY
 TION: For the past 13 years, Marlis (left front) has been given a surprise party on his birthday, Dec. 5. started as a surprise, it has become for Marlis' wife (standing), Noreen, gala luncheon affair in her home. Mar the guests, they are sent formal invi meet for the hour-long feast in the

Traditional Honors Engineer

For the past 13 years, Chrysler engineer Marlis Williams, 1500 Sylvan Rd., has been spending his birthday, Dec. 5, in a rather unusual way, being the guest of honor at a candlelight formal dinner party at the noon hour at their home. The feast, identical each year is prepared by his wife, Noreen, and served to her husband and his chosen guests, usually numbering about 10 and including his superiors and close friends.

The gala affair has become somewhat of a tradition at the Proving Grounds; formal invitations are mailed, complete with RSVP's. "If I don't hear anything prior to Dec. 5, I just don't set a place for them," Mrs. Williams

Chelsea Ch... Band Directors Clinic

The School Band and Orchestra Association has selected the Chelsea School District as the site of its biennial Adjudication Workshop, an all-day clinic for the High school and Middle school bands.

On the basis of a school's music program, the group, made up of top band conductors from across the state, selects a single school that they will visit and critique for a day.

Beginning at 8:30 a.m., Saturday, Dec. 13, approximately 40 of the top high school and university band conductors from the state will listen to a warm-up, march, overture and required piece by

the Chelsea bands. Thereafter, performances will be rated on a scale of 1 to 5 with five defined as a superior rating.

Though this rating is not indicative of anything in particular and the schools may never be informed as to their performance quality, the selection of the Chelsea bands is an honor in and of itself.

"Of all of the schools in the state of Michigan, we are very fortunate to have been chosen to host this workshop," explained Chelsea band director Steve Bergmann.

The day of music is closed to the public.

several
CHRISTMAS CANDLE ARRANGEMENTS
 on TUESDAY, DEC. 23
 Entry Blanks Available at
CHELSEA DAIRY QUEEN
 901 S. Main St., Chelsea
Enjoy a delicious treat while you're there!

for
WINTER NIGHTS and CHRISTMAS EVE PAJAMAS & NIGHTIES
 for everyone.
Now 20% Off
 Wed., Dec. 10 thru Sat., Dec. 13



EXTRA CHRISTMAS SHOPPING HOURS
 OPEN EVERY EVENING UNTIL CHRISTMAS STARTING MONDAY, DEC. 15
 Open Sunday, Dec. 21, 12 to 4

DANCER'S
 Chelsea's Friendly Dept. Store

Open Sunday Dec. 21st 12 Noon to 4 p.m.
AMPLE PARKING - FREE GIFT WRAPPING
 In addition to those Chelsea area stores and businesses normally open on Sunday, these merchants will be open for your shopping convenience Sunday, Dec. 21 from 12 noon to 4 p.m.

Heydlauff's
 Chelsea Automotive
 Garnett's Flowers
 Village Bakery
 Chelsea Hardware
 Country Craftique
 Chelsea Woodshed

Dancer's
 Caren's Apparel
 Merkel's
 Foster's
 Vogel's
 Chelsea Drug
 Gambles

*Open additional hours. See individual merchants listing for times.

COME, ENJOY THE OLD-FASHIONED HOLIDAY SPIRIT

Dexter, Milan Win Openers Against Non-League Foes

Dexter 55, Pinckney 47

The opening round of the Pinckney Tip-off Tournament got underway Friday night with Dexter's experienced Dreadnaughts nipping the younger Pinckney squad, 55-47. In the season opener for both teams, Dexter walked away with a relatively easy victory following a strong first quarter showing.

Junior Rob Ianni was Dexter's key offensive player, scoring a total of 30 points. Nine of these points came in the first quarter and led Dexter to a 15-7 advantage prior to the second quarter. By halftime, the Dreadnaughts were still eight points ahead, 27-19.

Pinckney's Pirates came back in the third quarter, cutting the Dreadnaught lead to four points. Going into the fourth quarter, the score was 40-36.

In the final quarter of play Pinckney held on and cut the opponent lead to one point; but, Dexter came back and held the Pirates to a seven point second half while sinking 15 themselves.

Milan 73, Gabriel Richard, 51

The Milan Invitational found the Big Reds crushing the cagers from Gabriel Richard, 73-51, Fri-

day night in a season opener for each squad. With the assistance of Milan's senior high scorer, John Gruden with 22 points, the Big Reds advanced to the finals of their our tournament.

With five senior starters having size and experience, Milan swept Gabriel Richard's single veteran out of their way. By halftime, Milan had a 31-24 advantage.

In the third quarter, Milan exploded, holding the Irish to nine points while adding 24 to their own commanding lead.

Nearing the game's end, the Big Reds sunk an additional 18 points, just frosting for their victory that turned out to be a piece of cake.

Adrian 45, Saline 30

Saline's Hornets were stung 45-30 Friday night in their season opening encounter with a hard-playing Adrian crew.

Hitting only 12 of 60 field goal attempts were responsible for much of the doom and gloom that resulted in the Saline gym.

The Saline coach, Ken Sippell attributed the loss to the young team's "first game jitters." At the half, Saline was behind substantially. But, the third quarter found the Hornets virtually buried at 16-34.

John Marx was Saline's high scorer with 12 points followed by George Tilt with eight and Greg Sippell with four. Saline's hopeful veteran outside shooter, Jim Phelps, failed to score a single point.

Frustration led the Hornets to their first non-league loss of the season.

Garden City West 72, Ypsilanti Lincoln 60

Ypsilanti Lincoln, like nearly every other team in the state, opened its season Friday night, but on a glum note. After losing a 10-point second quarter lead, the Railsplitters dropped their game to non-league rival Garden City West, 72-60.

The Ypsi cagers came on strong in the first three periods of play, heading into the final quarter down by just four points, 48-44. But the fourth quarter found Garden City scoring left and right and sinking 24 points while holding Lincoln to 16.

Pacing the Railsplitters was Doug Phillip who contributed 17 points for the Railsplitter cause. Jonathon Woods followed with 16 and Dave Sfasiak added 10. No other Lincoln players hit double figures.

Though Friday's initial contest

was a bust, the Railsplitters take on Dexter tonight in their first Southeastern Conference battle of the year.

Carleton Airport 64, Tecumseh 53

The Tecumseh Indians fell to Carleton Airport's Jets Friday night, following a fourth quarter stall tactic instituted by the Jets. The Indians headed home with a 64-53 loss, the Jets flew on the tailwind of their season opening victory.

Airport took the lead at the end of the first quarter, 17-12. By the second quarter, Tecumseh was not intimidated, senior Scott Hans, who led his team in scoring at 12 points, narrowed the deficit to two. Still, the Indians began to lag and went to halftime at 36-28.

By the fourth quarter, a combination of the Jets' free throw prowess and Tecumseh's inability to score any appreciable points, gave the Jets a well-earned 1980-81 season opening victory.



When you add it all up

To protect it, see us about an estate plan.

Houses, vehicles, insurance, retirement benefits, rental property, personal investments... when you add up the current values, you may be surprised at how much you're really worth. Inflation has pushed the value of many estates far beyond what many families ever expected. And when there's a farm or other family-held business involved, the picture becomes even more complex.

How can you minimize the tax bite that lies ahead? What can you do to ensure sound management for the assets you'll leave to your family? Careful estate planning,

usually involving the use of one or more Trusts, is the answer for many people.

Through a special arrangement with National Bank & Trust Company of Ann Arbor, you can meet with an experienced Trust Officer right here at your local bank. It's the first step in developing an estate plan that can minimize taxes both during your lifetime and afterward.

Please call today for an appointment. There's no obligation...and the few minutes invested now could lead to great benefits for your entire family in the years to come.



305 South Main / 475-1355

Say "MERRY CHRISTMAS" With Flowers From Chelsea Greenhouse

7010 LINGANE RD., CHELSEA
PHONE 475-1353 & 54 or 475-9313
Hours: Mon.-Sat., 8-5. Sunday, til Xmas, 12-5
Member of FTD and Teleflora

DELIVERY IN THE CHELSEA, DEXTER AND MANCHESTER AREAS

POINSETTIAS

Grown In Our Greenhouse

RED - PINK - WHITE

priced from **\$4.99** up

WIDE VARIETY OF CUT FLOWERS & OTHER BLOOMING PLANTS FOR HOLIDAY DECORATIONS

Evergreen Wreaths & Blankets

BLANKETS

WITH RED RUFCUS, RIBBON & CHOICE OF CONES

\$18.00 - \$25.00

WREATHS

2-ft. UNTRIMMED \$3.50 2-ft. TRIMMED \$7.00
3-ft. TRIMMED \$15.00 4-ft TRIMMED \$18.00

* HOLLY * CANDLE ARRANGEMENTS, Fresh & Artificial

* CHRISTMAS NOVELTIES * DOOR SWAGS

* PLANTERS * TERRARIUMS * CORSAGES

EVERGREEN ROPING CEDAR.....39¢ yd.

"Serving the community since 1901"

We do all phases of Wedding Flowers to fit any budget.

THE MAGIC OF CHRISTMAS

Amana
Radarange Plus
 microwave convection oven

It's a Radarange Microwave Oven plus a whole lot more.

The microwave oven that crisps, browns and bakes to perfection!

Now you can enjoy a whole new dimension in convenience cooking with the Amana Radarange Plus Microwave Convection Oven. It's the revolutionary oven that gives you four great ways to cook:

Microwave cooking — You'll cook foods faster and with better quality, using all the benefits of the famous Radarange® Microwave Oven.

Convection cooking — A steady stream of heated air circulates around food and cooks it golden-brown and crisp.

Combination cooking — It's the best of both worlds... microwave speed and efficiency plus convection browning and crisping.

Dehydrating — Here's an exciting new way to preserve foods naturally, without additives or freezing.

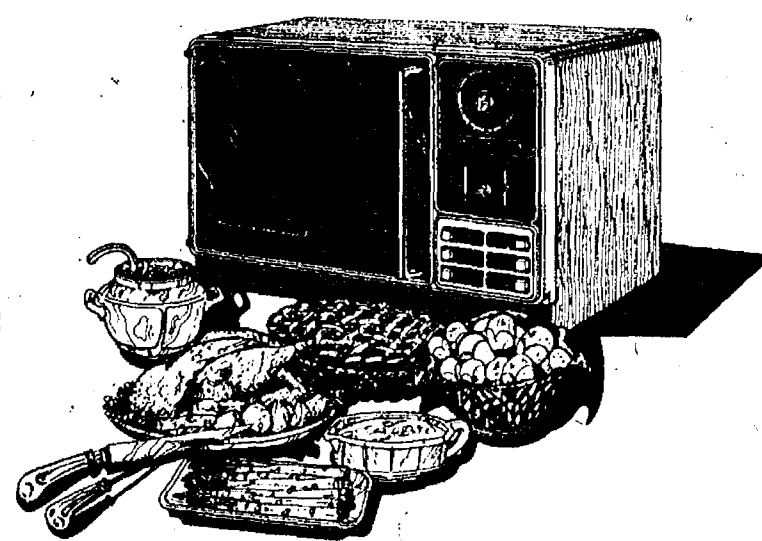

Experience convenience cooking at its best with Radarange Plus features like these:

- 700 watts of cooking power
- 1.3 cu. ft. oven capacity
- Rotawave™ Cooking System
- Automatic Temperature Control
- Adjustable oven rack
- Dehydration rack
- Custom drip tray
- Microwave Cookmatic® Power selector
- Food Temperature selector
- Patented Amana choke door seal
- Stainless steel cooking cavity
- Side-swing door
- Full cabinet insulation
- Attractive woodgrain and rounded corner styling
- Operates on standard 120V household current

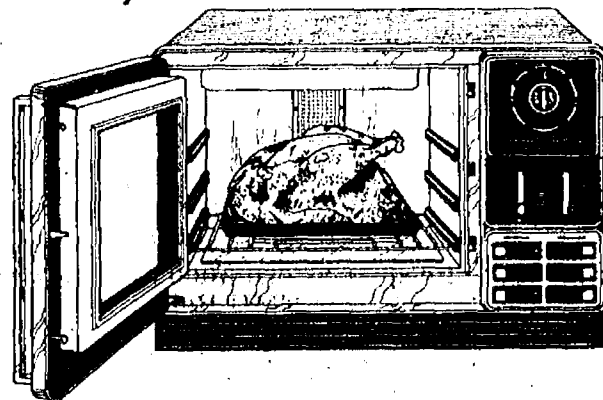

The Amana Radarange Plus Microwave Convection Oven. It's an innovative new way to cook. It's the Amana Way. Stop in today for a complete demonstration.

'Tis the season for bright ideas



Model 4420—This 19" diagonal Magnavox combines the fine features of a large TV with the size and mobility of a portable, a tone control and LED display.

Bright and challenging. The video game with... and no expense spared.

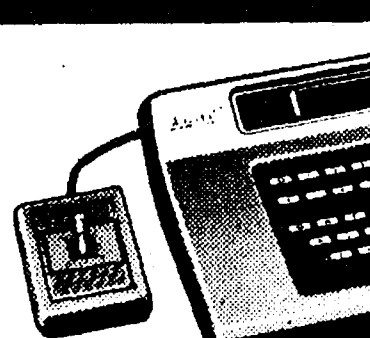

Let Odyssey² turn your TV into an arcade. Choose from 25 games played right on your TV. Football! Showdown in Computer Intro... and educational and arcade games are always on the TV and play!

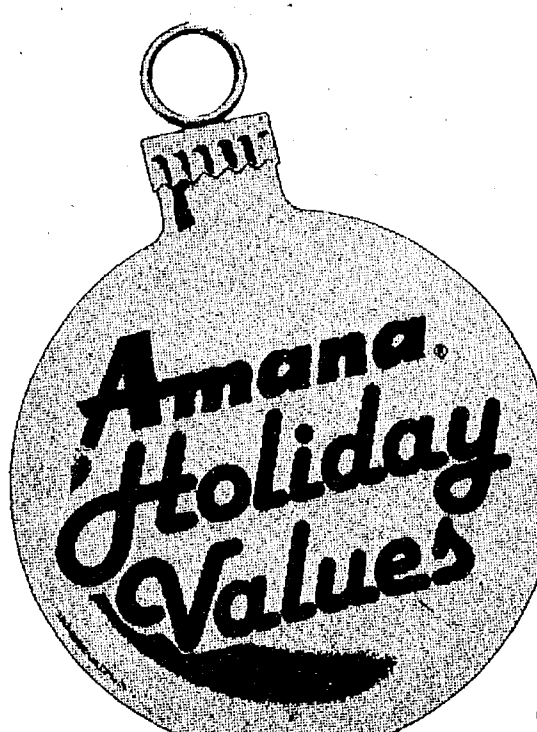

Amana gives you more for holiday giving. Buy an Amana Radarange Microwave Oven Model RR-10A and get these Amana Radarware™ Accessories at **NO EXTRA CHARGE**

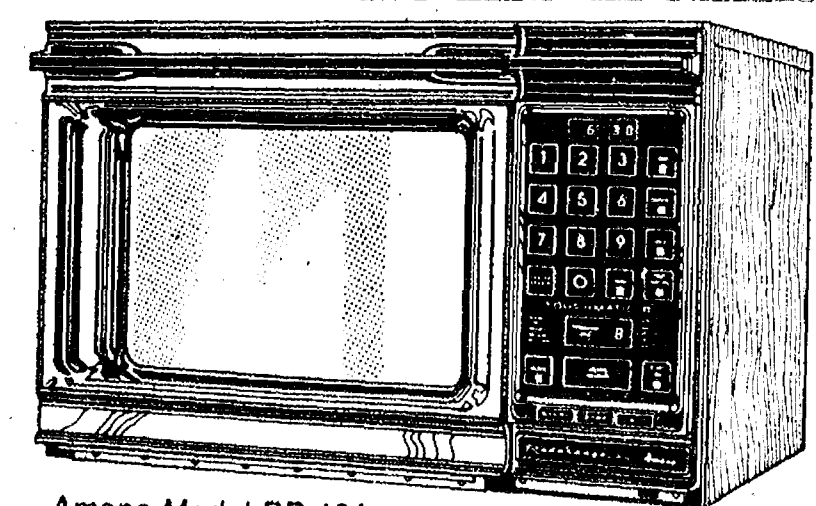

Amana Radarange MICROWAVE OVEN
 5 accessories to choose from. You get any 2 FREE with the purchase of an Amana Touchmatic II Radarange.



Amana POPCORN POPPER



Amana COUNTRY COOKER

It's the ideal holiday gift for your favorite cook! Stop in for a demonstration today.

MAGNAVOX
 The brightest ideas in the world are here to play.

MAGNAVOX AM/FM PORTABLE RADIO
 Model AL 270
\$29.95 - SAVE \$5.00

SANYO PORTABLE CASSETTE TAPE RECORDER
\$29.95 - SAVE \$5.00

MAGNAVOX AM/FM RADIO
 Only \$15.95

MAGNAVOX AM/FM DIGITAL CLOCK
 Wake to alarm or music
 Only \$34.95 - SAVE \$5.00

MAGNAVOX AM/FM PORTABLE RADIO WITH CASSETTE
 Only \$79.95 - SAVE \$20

NEW!
MAGNAVOX ODYSSEY² GAME CARTRIDGE "ALIEN INVADERS - PLUS"

STEREO HEADPHONES
 Only \$22.50

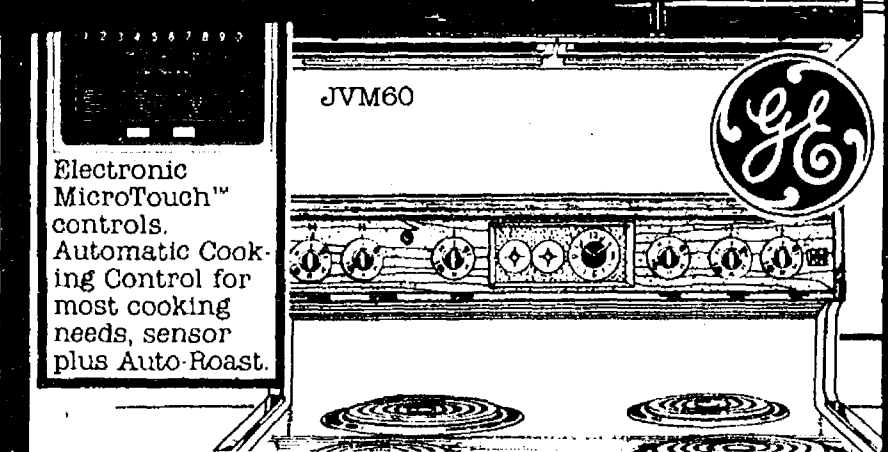

The Spacemaker™ microwave from General Electric fits over the range to give you extra counterspace.

Replaces the range hood to give you everything you might expect from a microwave and more! The Spacemaker™ oven defrosts and cooks in minutes. Removes kitchen smoke and fumes with a 2-speed exhaust vent. And lights your range cooktop with a full-width fluorescent lamp.

Automatic Cooking Control answers most cooking needs. No need for a cookbook. No need to set time, temperature or power level. Automatically adjusts for different amounts of food.

Cook Code for special recipe cooking. Automatically sets time and power level. No additional settings needed. Over 250 cook code recipes in the GE cookbook.

And more conveniences... electronic Micro-Touch™ controls. Digital readout clock, and ten power levels.

HOOVER CANISTER VACUUM
 Only \$49.95

HOOVER UPRIGHT VACUUM
 \$69.95 - SAVE \$20

HEYDLAUFF'S

113 N. Main St., Chelsea

Ph. 475-1221

ROBERTS PAINT & BODY

"We do our best
to satisfy"

20416 Old US-12 West
Chelsea, Mich.

Open 8 a.m.-5 p.m. Daily

Ph. 475-1149

YOU BUY THE BURGER



THE SUNDAY'S ON US.

Thurs., Dec. 11
thru
Sunday, Dec. 14

Free 5 oz. Sundae (your choice of toppings) with the purchase of a Double Burger. One 100% pure beef patty alone is "More Burger Than Bun". But two give you a Double that's a full 1/3 lb. And because we're not satisfied until you are, we'll add your favorite condiments, any way you like. Plus treat you to a Sundae, just for the asking. At participating DAIRY QUEEN BRAZIER stores.



Dairy Queen

brazier

901 S. MAIN ST., CHELSEA. PH. 475-2677

8th Grade Cagers Fall To Lincoln

Beach Middle school's 8th grade boys basketball team started the season on a sour note, recording a 25-33 loss against Ypsilanti Lincoln Tuesday night. With a shooting percentage of only 28 percent from the floor and very weak foul line scoring, sinking only one in nine attempts, the young Bulldogs were unable to muster the energy needed for a winning season opener.

In his first year of 8th grade basketball coaching, Jim Tallman explained that he was unable to determine just how poorly his cagers played. Still, Tallman expects his squad to improve in their next 10 games. "We have an 11-game schedule and I'm looking forward to much better things. They're good, able kids and they know they can do better," he explained.

The Beach Bulldogs showed that they were capable of better things in the second quarter. Following a disastrous first quarter of being outscored 10 to three, the Chelsea cagers came back to score 10 points in the second quarter. They were down by three at the end of the half; 16-13 in Lincoln's favor.

The third quarter was again quite lack luster for the Chelseaites. But, the fourth quarter found them coming on strong. Lincoln squelched that power by making a couple of sloppy yet successful baskets and pulling ahead commandingly.

Leading scorers for the Bulldogs were Eric Schaffner with eight points, followed by Mark Henson and Rob Long with six each. Scott Miller added four points and Scott Jones completed his team's only successful free throw.

Top rebounders were Schaffner and Miller with seven each while Henson had five and Long grabbed three balls.

The 8th grade Bulldogs have remained idle, awaiting their second game tonight against Dexter's 8th grade Dreadnaughts.

Michigan State University's rapidly growing library collections included more than 2.5 million volumes in 1979.

The Chelsea Standard

Section 2

The Chelsea Standard, Thursday, December 11, 1980

Pages 9-18

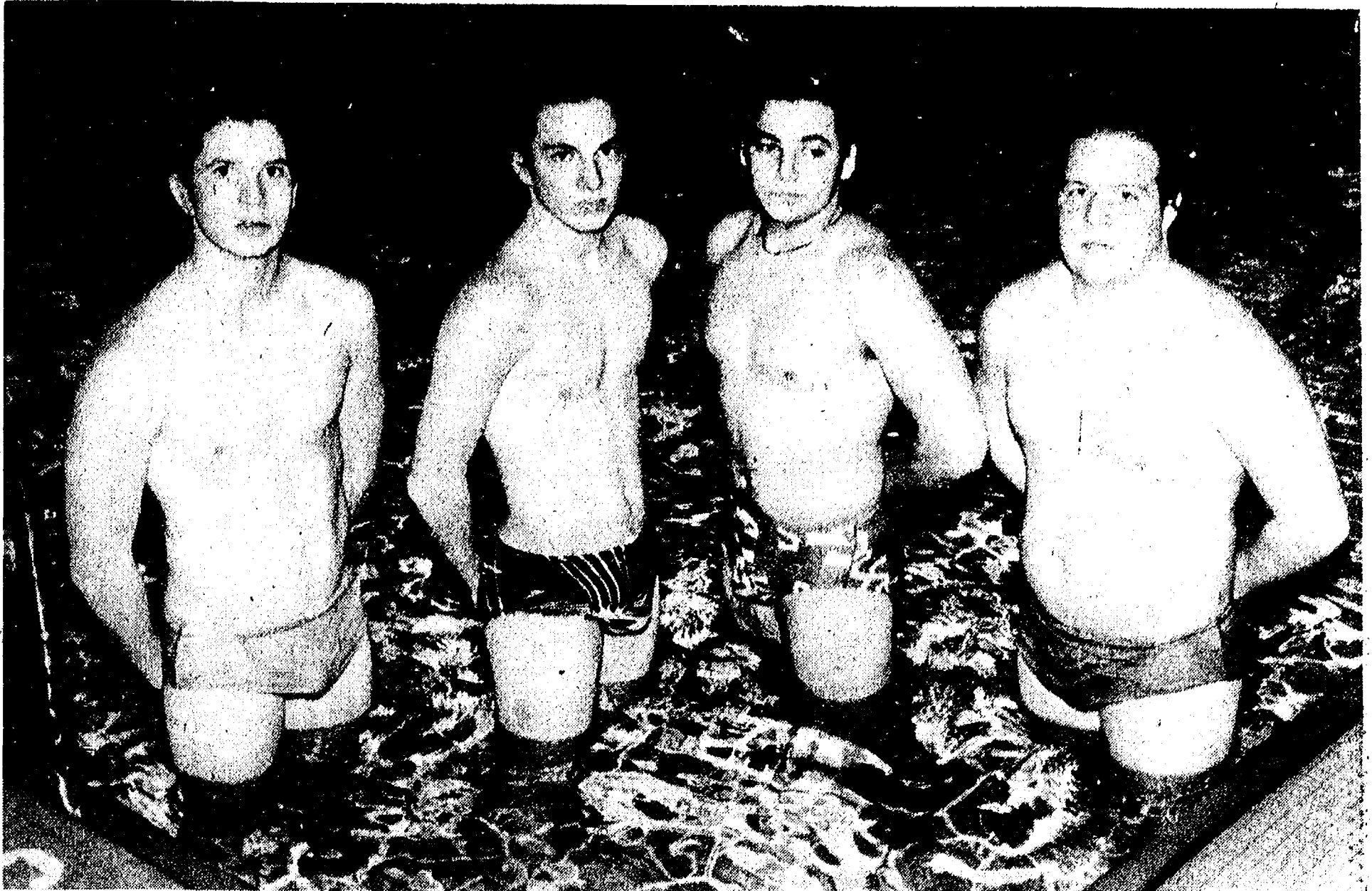

SWIMMING STRENGTHS: Chelsea swimmers (left to right), Kent Noll, Mike Bohlender, Steve Wolak and Wayne Smith will be relied upon heavily in the 1980-81 men's swimming season at Chelsea High school. Improvement will be the key to a successful men's swimming season and Coach Larry Reed is anticipating keen

motivation and performances from seniors Bohlender and Wolak and sophomores Noll and Smith. With great strides in leadership, this quartet, along with the rest of the team, will be pushing very hard in hopes of becoming one of the best, if not the best, teams in the state.

Swimmers Set Sights on Finishing at Top in State

Chelsea High school swimming is on the rise. The girls rose to seventh in the state and now, the boys team is out to finish on top. The team has taken on a motto this year, "Shoot for the moon, if you miss, you will still be among the stars."

"We have set high personal performance goals and, if we achieve them, we will be among

those stars at the top," commented Coach Larry Reed.

"To achieve that level of success, we will have to receive great performances from our best swimmers and tremendous improvement from our supporting swimmers. These young men will be asked to push themselves to new heights of pain and persevere so as to provide depth and intra-team competition," Reed added.

Four swimmers who will be counted on to improve and provide added team competition are seniors Mike Bohlender and Steve Wolak and sophomores Kent Noll and Wayne Smith. "Mike is a first-year swimmer; the self-motivation that he has is amazing," Reed stated. "He was miles behind everyone when he started but he is making great strides."

"Mike is a very mature, highly motivated young man who will provide qualities to our team other than just swimming ability," Reed concluded.

"Steve is working harder than ever before and the team needs and hopes for his continued improvement in his breaststroke specialty," the coach continued.

"Kent had great time drops at the end of last season and it is hoped that he can, and believed he will continue to improve this year. He is becoming more important to our team each time his performances improve," Reed said.

"Wayne is going to surprise many of our competition before the season is over," the coach commented. "He has never swam on a school team before but I feel he has the ability to give

valuable performances for our team."

The coach explained that the team's 1980-81 success will be determined by how much each and all of the members can improve. "If only some of them commit themselves to improvement, the entire team will be weaker," Reed surmised.

The Chelsea tankers will open their season Thursday at 6 p.m. at Monroe High school, a top 10 finisher in last year's Class A meet. Then, on Saturday, Dec. 13, the swimmers will travel to Eastern Michigan University for the EMU Relays. This meet will begin at 1 p.m. and will include four of last year's top 11 Class B teams, two top 10 Class A teams and a former Class A state champion.

A Checking Account That Earns Interest... Is It Right For You?

Beginning December 31st, financial institutions will be allowed by law to pay 5 1/4% interest on checking accounts. But before you change your regular checking account to an interest earning checking account, we think there are some facts you should know.

Because of the high costs involved in offering checking accounts that earn interest, most financial institutions require a higher minimum balance than they do

for their standard checking accounts. If your account falls below this minimum you will be charged a service fee which could exceed the interest earned.

If you are able to maintain a minimum balance of \$1,200 or more in your checking account, you should have Premier Checking. Ann Arbor Trust's checking account that earns interest.

Balance		Premier Checking		Regular Checking	
If Your Average Monthly Balance Is...	Your Minimum Monthly Balance Might Be...	The Interest You Could Earn At 5 1/4%...	Monthly Service Charge	Net Monthly Earnings	Monthly Service Charge
\$ 100	\$ 30	\$.44	\$7.00	(\$6.56)	\$5.00
200	70	.88	7.00	(6.12)	5.00
300	100	1.32	7.00	(5.68)	5.00
500	300	2.19	7.00	(4.81)	0-
1,000	550	4.38	7.00	(2.62)	0-
2,000	1,200	8.76	0-	8.76	0-
3,000	1,800	13.14	0-	13.14	0-
5,000	3,800	21.82	0-	21.82	0-

*Monthly earnings based on a 30-day month, paid on average balance.

The above chart compares Ann Arbor Trust's regular checking account to Premier Checking



Premier Checking is in a class by itself. This new checking account pays interest on your deposits similar to a savings account—but with some important differences. With Premier Checking you'll receive free checking service if you maintain a minimum monthly balance of \$1,200 or an average monthly balance of \$2,000. The 5 1/4% interest earned on Premier Checking is the highest rate allowed by law for Banks and Savings and Loans. With Premier Checking, interest is compounded continuously on the daily collected balance for an effective annual yield of 5.467%. Your Premier Checking account still earns interest even if your balance falls below the limits, but there will be a \$7 service charge for the month.

Premier Checking is available to individuals and non-profit organizations; sole proprietorships are also eligible under slightly different qualifications. Existing customers may sign a Premier Checking agreement to convert their checking account. Account numbers and checks remain the same. How Simple!

At Ann Arbor Trust, we want you to get your money's worth. And that means helping you select the checking account that's right for you. Our goal is to provide you with the best in banking services, and Premier Checking is one way we're doing just that.



puritan®

Puritan Aquamatic Wool Blend is One Great Sweater Value Here's a sweater that

goes everywhere in style. A rich blend of 70% wool, 30% polyester you can just toss in the automatic washer and dryer for the easiest care. One of America's greatest buys. Sizes S-M-L-XL.

\$21

December						
S	M	T	W	T	F	S
7	8	9	10	11	12	13
14	15	16	17	18	19	20
			Christmas			
			Boxing Day			
21	22	23	24	25	26	27
			Open till 8:30	Open till 8:30	Open till 8:30	Open till 8:30
28	29	30	31			

STRIETER'S CHRISTMAS STORE FOR MEN

+ Services in Our Churches +

FIRST UNITED METHODIST CHURCH
The Rev. Marvin H. McCallum, Pastor
Tuesday, Dec. 9—
12:00 p.m.—Advent Study Class will be held in the Crippen Building. Bring a sack lunch.
Wednesday, Dec. 10—
12:00 noon—Mature Minglers Christmas pot-luck in the Education Building.
3:30 p.m.—Praise Choir.
8:00 p.m.—Chancel Choir.
Thursday, Dec. 11—
11:30 a.m.—Ministerial Support Group will meet in the Education Building.
7:00 p.m.—Evening Advent Study Group will meet in the Education Building.
Sunday, Dec. 14—
9:00 a.m.—Worship service, crib nursery.
9:45 a.m.—Church school for grades 11 and 12.
10:00 a.m.—Worship service. Crib nursery for infants up to the age of two and church school for children ages two through five. Kindergartners through fifth graders will attend the worship service until the second hymn is sung. Students in grades six through ten and the Adult Class will meet following the close of the worship service.
11:00 a.m.—The film, "No Longer Alone" will be shown in the Social Center.
11:55 a.m.—All classes are dismissed.
12 noon—Pot-luck luncheon.
7:00 p.m.—Singles Christmas Party at the Parsonage.
Monday, Dec. 15—
6:45 p.m.—Youth Bell Choir.
7:30 p.m.—Carolers Choir.
7:45 p.m.—The Board of Trustees will meet in the Education Building.

ST. PAUL UNITED CHURCH OF CHRIST
Dr. William C. Donald, Interim Pastor
Tuesday, Dec. 9—
7:00 p.m.—Teachers meeting.
8:00 p.m.—Christian Education.
Wednesday, Dec. 10—
1:30 p.m.—World Wide.
3:30-4:30 p.m.—Youth Choir.
7:45 p.m.—Chancel Choir.
Sunday, Dec. 14—
9:00-10:30 a.m.—Church school.
9:00 a.m.—7th grade conference.
9:15 a.m.—8th grade conference.
10:30 a.m.—Worship service.

NORTH LAKE UNITED METHODIST CHURCH
The Rev. John Elliott, Pastor
Every Sunday—
10:00 a.m.—Worship service. Nursery provided for children up to second grade.

NORTH SHARON BIBLE CHURCH
Sylvan and Washburne Rds.
The Rev. William Enslin, Pastor.
Every Sunday—
10:00 a.m.—Sunday school. (Nursery available.) Junior church classes.
11:00 a.m.—Worship service. 6:00 p.m.—Senior High Youth meeting. Youth choir.
7:00 p.m.—Evening worship service. (Nursery available.) All services interpreted for the deaf.
Every Wednesday—
7:00 p.m.—Bible study and prayer meeting. (Nursery available.) Bus transportation available: 428-7222.

ZION LUTHERAN CHURCH
Corner of Fletcher and Waters Rds.
The Rev. John R. Morris, Pastor
Tuesday, Dec. 9—
4:00 p.m.—Joy-makers.
7:30 p.m.—Senior Choir.
7:30 p.m.—Shuffleboard.
Wednesday, Dec. 10—
8:00 p.m.—Church council.
Friday, Dec. 12—
Altar Guild decorates church.
Saturday, Dec. 13—
9:00 a.m.—Youth instruction.
Sunday, Dec. 14—
9:00 a.m.—Sunday school.
10:15 a.m.—Worship service.
Sunday school program rehearsal after church.

ST. JACOB EVANGELICAL LUTHERAN CHURCH
The Rev. Andrew Bloom, Pastor
12501 Riehlmiller Rd., Grass Lake
Every Sunday—
9:00 a.m.—Sunday school.
10:15 a.m.—Divine services.

ST. JOHN'S EVANGELICAL AND REFORMED CHURCH
(United Church of Christ)
Francisco
The Rev. Paul McKenna, Pastor
Every Sunday—
10:30 a.m.—Sunday school and worship service.
First Sunday of every month—Communion.

ST. MARY CATHOLIC CHURCH
The Rev. Fr. David Philip Dupuis, Pastor
Every Saturday—
5:00 p.m.—Mass. Confessions immediately following Mass on Saturday.
Every Sunday—
8 a.m., 10 a.m. and 12 noon—Mass.

ST. THOMAS EVANGELICAL LUTHERAN
Ellsworth and Haab Rds.
The Rev. Paul Puffe, Pastor
Every Sunday—
9:30 a.m.—Sunday school.
10:45 a.m.—Worship service.

CHELSEA CHURCH OF THE UNCOMPROMISING WORD
11452 Jackson Rd.
The Rev. Chuck Clemons, Pastor
Every Sunday—
10:00 a.m.—Sunday school.
11:00 a.m.—Morning worship.
6:30 p.m.—Evening worship.
Every Wednesday—
7:00 p.m.—Midweek prayer and Bible study.

SALEM GROVE UNITED METHODIST CHURCH
3320 Notten Rd.
The Rev. Ronald Brunger, Pastor
Every Sunday—
9:30 a.m.—Sunday school.
10:30 a.m.—Worship service.

FIRST UNITED PRESBYTERIAN CHURCH
Unadilla
Ms. Peggy Hall, Lay-Praecher
Every Sunday—
9:45 a.m.—Sunday school.
11:00 a.m.—Worship service.

FIRST UNITED METHODIST PARKS AND TERRITORIALS
The Rev. Larry Nicols and the Rev. David Goldsmith, Pastors
Every Sunday—
9:15 a.m.—Morning worship.
10:00 a.m.—Sunday school.

CHURCH OF JESUS CHRIST OF LATTER-DAY SAINTS (Mormon)
Chelsea Branch-Rebekah Hall
Every Sunday—
9:30 a.m.—Sacrament.
10:50 a.m.—Sunday school.
11:40 a.m.—Priesthood.

CHELSEA BAPTIST CHURCH
337 Wilkinson St.
The Rev. Thode B. Thodeson, Pastor
Every Sunday—
10:00-10:45 a.m.—Church school.
10:50 a.m.—Morning worship.
11:20 a.m.—Junior church school.
6:00 p.m.—Evening fellowship.
Every Wednesday—
7:00 p.m.—Mid-week Bible study and prayer.

CONGREGATIONAL CHURCH
(United Church of Christ)
The Rev. Carl Schwarm, Pastor
Every Sunday—
9:30 a.m.—Worship. Nursery provided for pre-schoolers.

SOUTHWEST CHURCH OF THE NAZARENE
14555 Holmes Rd. (M-106)
Fred Bridge, Pastor
Every Sunday—
10:00 a.m.—Sunday school.
11:00 a.m.—Morning worship.
8:00 p.m.—Evangelical Service.
Every Wednesday—
7:00 p.m.—Bible Study and Prayer Meeting.

FIRST CHURCH OF CHRIST SCIENTIST
1883 Washtenaw Ave., Ann Arbor
Every Sunday—
10:30 a.m.—Sunday school, morning service.

FIRST ASSEMBLY OF GOD
The Rev. Richard Coury, Pastor
Every Sunday—
9:45 a.m.—Sunday school.
11:00 a.m.—Worship service.
6:00 p.m.—Evening worship.
Every Wednesday—
7:00 p.m.—Christ's Ambassadors. Missionettes. Bible Meditation and prayer.

CHELSEA FREE METHODIST CHURCH
Meetings at St. Barnabas Episcopal Church
20500 Old US-12
Meal Bradley, Pastor
Wednesday, Dec. 10—
3:45 p.m.—Children's choir.
7:30 p.m.—Growth Groups I and II.
Thursday, Dec. 11—
7:00 p.m.—Sunday School Christmas Program at St. Barnabas.

ST. JOHN'S UNITED CHURCH OF CHRIST
Rogers Corners
The Rev. Carl Asher, Pastor
Sunday, Dec. 14—
10:30 a.m.—Worship and Sunday school.
The trimming of the tree will be held, followed by Christmas carolling at the Saline Evangelical Home.

GREGORY BAPTIST CHURCH
The Rev. David Brinkman, Pastor
Every Sunday—
9:45 a.m.—Sunday school.
11:00 a.m.—Morning worship.
6:00 p.m.—Young people.
7:00 p.m.—Evening worship.

CHELSEA CHRISTIAN MEN'S FELLOWSHIP PRAYER BREAKFAST
(Non-Denominational)
Chelsea Hospital Cafeteria.
First Saturday Each Month—
8:00 a.m.—Breakfast.
8:30-10:00 a.m.—Program.

CHELSEA HOSPITAL MINISTRY
(Non-Denominational)
Every Sunday—
10:00 a.m.—Morning service, Chelsea Community Hospital Cafeteria.

METHODIST HOME CHAPEL
Chaplain Ira Wood
Every Sunday—
8:45 a.m.—Worship service.

ST. BARNABAS EPISCOPAL CHURCH
The Rev. Fr. Jerrold F. Beaumont, B.S.P.
10:00 a.m.—Holy Communion first, third and fifth Sundays and 7:30 p.m. every Wednesday.
10:00 a.m.—Morning prayer, second and fourth Sundays. Church school and nursery every Sunday.
Every Wednesday—
8:15 p.m.—Bible study and discussion groups.
First Wednesday of every month—
Bishop's Committee.
Third Thursday of every month—
Episcopal church women.

CHURCH OF CHRIST
12661 Old US-12, East
Evangelist Robert B. Murray
Every Sunday—
7:30 a.m.—Radio program-WNRS in Saline.
9:30 a.m.—Bible study.
10:30 a.m.—Worship service. Nursery available.
6:00 p.m.—Worship service.
Every Wednesday—
7:30 p.m.—Bible study classes for all ages.

WATERLOO VILLAGE UNITED METHODIST CHURCH
8118 Washington St.
The Rev. Larry Nichols and The Rev. David Goldsmith, Pastors
Every Sunday—
10:00 a.m.—Sunday school.
11:15 a.m.—Worship service.

IMMANUEL BIBLE CHURCH
145 E. Summit St.
The Rev. Ron Little, Pastor
Every Sunday—
9:45 a.m.—Sunday school, nursery provided.
11:00 a.m.—Morning worship, nursery provided.
6:00 p.m.—Evening worship.
Every Wednesday—
7:00 p.m.—Family hour, prayer meeting and Bible study.

BETHEL EVANGELICAL AND REFORMED CHURCH
(United Church of Christ)
Freedom Township
The Rev. Roman A. Reineck, Pastor
Every Sunday—
10:00 a.m.—Worship service.

OUR SAVIOR LUTHERAN CHURCH
1515 S. Main, Chelsea
The Rev. Franklin H. Giebel, Pastor
Broadcast Sundays—
Watch "This is the Life."
7:00 a.m.—WXYZ, channel 7, Detroit.
"The Church of the Lutheran Hour."
8:35 a.m.—WIBM, 1450 AM, Jackson.
12:30 p.m.—WYFC, 1520 AM, Ypsilanti.
Every Sunday—
9:00 a.m.—Sunday school.
10:30 a.m.—Morning worship.
Every Monday—
3:45 p.m.—7th grade confirmation.
6:30 p.m.—8th grade confirmation.
Every Thursday—
7:00 p.m.—Adult Information Class.
Wednesday, Dec. 10—
7:30 p.m.—Advent services.
Sunday, Dec. 14—
7:00 p.m.—Children's Christmas program.

FAITH EVANGELICAL LUTHERAN CHURCH
9575 North Territorial Rd.
The Rev. Mark Porinsky, Pastor
Tuesday, Dec. 9—
7:30 p.m.—Inquirers.
Wednesday, Dec. 10—
9:45 a.m.—Bible brunch at Zebs.
5:15-7:00 p.m.—Confirmation.
7:30 p.m.—Advent II.
8:30 p.m.—Council meeting.
Thursday, Dec. 11—
8:00 p.m.—Choir.
Saturday, Dec. 13—
8:00 a.m.—Board of Education.
10:00 a.m.—noon—Christmas rehearsal.
Sunday, Dec. 14—
8:45 a.m.—Sunday school, Adult Class.
10:00 a.m.—Worship service. Sermon on Matthew 1:18-25.
11:00 a.m.—Coffee hour.
Monday, Dec. 15—
10:00 a.m.—Inquirers VIII.
6:30 p.m.—Ladies Aid Christmas Party (all ladies welcome).

Award-Winning Film Slated at Methodist Church

A film that has won three prestigious film industry awards will be shown at First United Methodist church at 11 a.m. Sunday, Dec. 14, in the Social Center. "No Longer Alone," a true story, traces the life of English actress Joan Winnill Brown. The film's theme is that a person can live a successful and meaningful life even after experiencing personal set-back and difficulty. "No Longer Alone" depicts how the actress, while enjoying fame on the stage, is unable to find peace of mind in her private life. Following a series of personal difficulties, a new and meaningful lifestyle begins for the actress after she attends a Billy Graham Crusade.

Originally released as a length film in commercial theaters, the film has been cut to one-hour in preparation for eventual presentation as a television special. "No Longer Alone" is in color and was filmed on location in London.

The community is invited to attend the showing of the film. It is also welcome to attend a luck dinner afterwards. A will offering will be taken. Persons planning to stay for dinner are asked to bring a pass and table service themselves. Beverages will be provided.

Subscribe today to The Standard

A GIFT SUBSCRIPTION to THE CHELSEA STANDARD Is A Gift That Gives All Year

\$8 in Michigan \$10.50 Outside Michigan

COVENANT CHURCH
Dr. R. J. Ratcliff, Pastor
K. of C. Hall, W. Old US-12
Every Sunday—
3:00 p.m.—Sunday School.
4:00 p.m.—Worship service.

MT. HOPE BIBLE CHURCH
12884 Trist Rd., Grass Lake
The Rev. R. H. Brandow, Pastor
Every Sunday—
10:00 a.m.—Sunday school.
11:00 a.m.—Morning worship.
7:00 p.m.—Evening service.
Every Wednesday—
7:00 p.m.—Bible study.

COVENANT CHURCH
Dr. R. J. Ratcliff, Pastor
K. of C. Hall, W. Old US-12
Every Sunday—
3:00 p.m.—Sunday School.
4:00 p.m.—Worship service.

MT. HOPE BIBLE CHURCH
12884 Trist Rd., Grass Lake
The Rev. R. H. Brandow, Pastor
Every Sunday—
10:00 a.m.—Sunday school.
11:00 a.m.—Morning worship.
7:00 p.m.—Evening service.
Every Wednesday—
7:00 p.m.—Bible study.

COVENANT CHURCH
Dr. R. J. Ratcliff, Pastor
K. of C. Hall, W. Old US-12
Every Sunday—
3:00 p.m.—Sunday School.
4:00 p.m.—Worship service.

MT. HOPE BIBLE CHURCH
12884 Trist Rd., Grass Lake
The Rev. R. H. Brandow, Pastor
Every Sunday—
10:00 a.m.—Sunday school.
11:00 a.m.—Morning worship.
7:00 p.m.—Evening service.
Every Wednesday—
7:00 p.m.—Bible study.

COVENANT CHURCH
Dr. R. J. Ratcliff, Pastor
K. of C. Hall, W. Old US-12
Every Sunday—
3:00 p.m.—Sunday School.
4:00 p.m.—Worship service.

MT. HOPE BIBLE CHURCH
12884 Trist Rd., Grass Lake
The Rev. R. H. Brandow, Pastor
Every Sunday—
10:00 a.m.—Sunday school.
11:00 a.m.—Morning worship.
7:00 p.m.—Evening service.
Every Wednesday—
7:00 p.m.—Bible study.

COVENANT CHURCH
Dr. R. J. Ratcliff, Pastor
K. of C. Hall, W. Old US-12
Every Sunday—
3:00 p.m.—Sunday School.
4:00 p.m.—Worship service.

MT. HOPE BIBLE CHURCH
12884 Trist Rd., Grass Lake
The Rev. R. H. Brandow, Pastor
Every Sunday—
10:00 a.m.—Sunday school.
11:00 a.m.—Morning worship.
7:00 p.m.—Evening service.
Every Wednesday—
7:00 p.m.—Bible study.

Warmth and Security is yours

this winter. The Timberline Fireplace Insert will turn your fireplace into a wood-burning furnace. That's protection for you against the unpredictable winters.

TIMBERLINE

ASCCO ALL-SEASON COMFORT CO.

Now Open 8 a.m. to 5 p.m. Mon. thru Sat.
Heating, Air Conditioning & Custom Sheet Metal Work
115 W. MIDDLE ST. CHELSEA, MICH. 48118 (313) 475-7617

COVENANT CHURCH
Dr. R. J. Ratcliff, Pastor
K. of C. Hall, W. Old US-12
Every Sunday—
3:00 p.m.—Sunday School.
4:00 p.m.—Worship service.

MT. HOPE BIBLE CHURCH
12884 Trist Rd., Grass Lake
The Rev. R. H. Brandow, Pastor
Every Sunday—
10:00 a.m.—Sunday school.
11:00 a.m.—Morning worship.
7:00 p.m.—Evening service.
Every Wednesday—
7:00 p.m.—Bible study.

COVENANT CHURCH
Dr. R. J. Ratcliff, Pastor
K. of C. Hall, W. Old US-12
Every Sunday—
3:00 p.m.—Sunday School.
4:00 p.m.—Worship service.

MT. HOPE BIBLE CHURCH
12884 Trist Rd., Grass Lake
The Rev. R. H. Brandow, Pastor
Every Sunday—
10:00 a.m.—Sunday school.
11:00 a.m.—Morning worship.
7:00 p.m.—Evening service.
Every Wednesday—
7:00 p.m.—Bible study.

COVENANT CHURCH
Dr. R. J. Ratcliff, Pastor
K. of C. Hall, W. Old US-12
Every Sunday—
3:00 p.m.—Sunday School.
4:00 p.m.—Worship service.

MT. HOPE BIBLE CHURCH
12884 Trist Rd., Grass Lake
The Rev. R. H. Brandow, Pastor
Every Sunday—
10:00 a.m.—Sunday school.
11:00 a.m.—Morning worship.
7:00 p.m.—Evening service.
Every Wednesday—
7:00 p.m.—Bible study.

FOR PROFIT FEED

See us for feed needs!

Feed Formulas Tested, Proved To Get Results

Extra proteins, vitamins and minerals in proper balance, scientifically blended, make our feeds real profit producers for you.

Farmers' Supply Co.
Phone 475-1777

HOME - AUTO - BUSINESS - LIFE

SPRINGER AGENCY, INC.

(formerly the Mayer Agency)

Your Local Independent Insurance Agency providing dependable protection and prompt claim payment through 10 of the nation's leading insurance companies.

115 Park St., Chelsea, Mich. 475-8689

Sheridan W. Springer
Ruth Devine

Donald S. Peck
Marilyn Holt

Elaine Yocum

MUSIC

for:

REUNIONS
RECEPTIONS
CHURCH, OFFICE and
BIRTHDAY PARTIES

... every special event

Zemke Operated Machines
(313) 662-1771

For Your CHRISTMAS DINING PLEASURE

TUESDAY	THURSDAY
Chicken Buffet \$4.95	Roast Beef Buffet \$5.50
(Includes Salad Bar)	
FRIDAY & SATURDAY EVENING SPECIALS	
Prime Rib sm. \$7.95 lg. \$9.95	
COCKTAILS SERVED LIVE ENTERTAINMENT Friday and Saturday Nights 8:00 p.m. to midnight	
The Captains Table	
8093 Main St. Dexter Ph. 426-3811	

Wrestler of the Week



RICK POLJAN, Chelsea High school junior, has come on strong since the beginning of wrestling season last Tuesday. He is currently defending a perfect 6-0 record, following the pins of a sextet of high school grapplers. Wrestling at 198-lbs. Poljan is both a standout and a favorite for the 1980-81 Chelsea wrestling season. He is the son of Richard and Kay Poljan of 13811 McKinley Rd.

Police Activity Down in November

The month of November found Chelsea Police with substantially less patrol and complaint activity than one month earlier.

At Tuesday's Village Council meeting, Dec. 2, Chief Aeillo presented his monthly report regarding total police activity in and around the Village. Each Council member is presented a detailed, itemized listing of every run, call, complaint and so on that had been handled by the Chelsea Police in the preceding month.

In November, Chelsea Police made a total of 248 radio runs as opposed to the October tally of 284. Misdemeanor arrests were down as well with four made in November, seven in October.

Chelsea Police also recorded significantly fewer warrant and juvenile arrests last month. One as opposed to four warrant arrests were made in November in comparison to October while two juvenile arrests were made last month, five the preceding month.

But, Chelsea wrote one-third more case reports, 62 rather than 47 in October.

Though police activity was down, for the most part, the types of calls, assists and complaints received and handled were of a more serious nature. Examples of this were the I-94 and Dancer Rd. fatal accident on Nov. 1 and the Winans Jewelry Store break-in two weeks ago that resulted in the loss of \$16,000 retail.

With the upcoming Christmas holiday, Chief Aeillo anticipates more police activity in the areas of property checks and the like. But, criminal activity may remain the same or drop in the weeks prior to the holiday. Why? "Nobody wants to spend Christmas in jail," explains the Chief.

Smokers of low tar and nicotine brands of cigarettes find it easier to quit than smokers of moderate or high tar and nicotine cigarettes.

Nobody can do it like McDonald's can™

INFLATION BUSTER

\$1.00

PANCAKE DINNER

All the HOTCAKES you can eat!

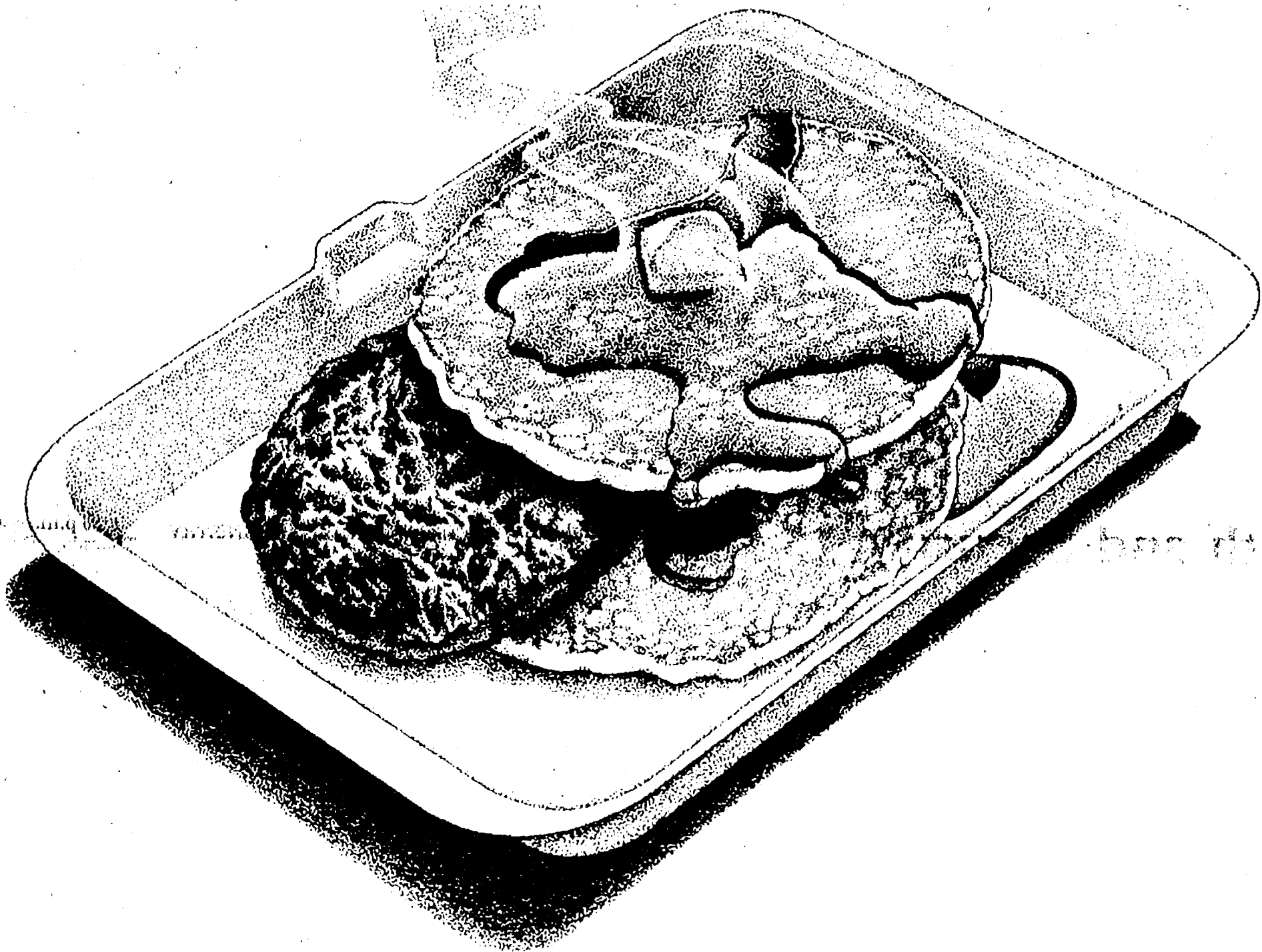

TUESDAY, DEC. 16th

5:00 p.m. to 9:00 p.m.

**All Breakfast Items
Will Be Available at Special
Inflation Buster Prices!**

OLD-FASHIONED
TUESDAY, DEC. 9 SPECIAL
CHOPPED BEEFSTEAK
SANDWICH

From 5 to 9 p.m. **99¢**

This Offer Good Only
Tues., Dec. 9, 1980

**1535 S. Main
Chelsea
Ph. 475-9620**



Reserve Now for a Bang-Up New Year's Eve

GALA PARTY
BUFFET DINNER

MUSIC BY THE LAKERS
8 p.m. to 4 a.m.
6 Hours of Entertainment

\$40 per couple (Adults Only)

TICKETS NOW ON SALE
Advance reservation
ticket sale only

PHONE 426-8668 Tues., Wed., Thurs. 4 to 11:30
Fri. 4-2, Sat. 4-2, Sun. 2-10

LITTLE ROOSTER
RESTAURANT & LOUNGE

11485 N. Territorial Rd.
(Corner Dexter Townhall Rd.)

CARRY-OUTS 426-8668
PIZZA - FRIED CHICKEN

Girls Basketball Awards Given

Chelsea High school girls basketball team closed out their successful 1980 season last week by announcing team awards.

Senior guard Jennifer Ringe was chosen at the team's Most Valuable Player. Ringe was the leading scorer for the 1980 edition of the Bulldogs with 291 points for a 14.3 per game average. Her 501 career points moved her into second place on the career scoring list, behind All-Stater Nanette Push. In her final game, Jennifer became only the second lady cager to break the 500 point mark.

Ringe also led the team in assists, setting season and career record. The hustling hoopster also broke two team records in free throwing with an excellent season mark of 70.3 percent and a career percentage of 69.3.

The three-year letter winner also picked up the team's Defensive Ace Award as the top defensive player. "People tended to overlook Jennifer's defensive skills," commented Coach Jim Winter. "Obviously she is a very skilled offensive player, but Jen is one of the rare athletes who gets as much satisfaction shutting down a good offensive player as she does scoring herself. She had to guard a variety of very talented offensive players this year and did a good job."

Defense is nothing new to Ringe's game either. This is the third year in a row that she has won the award. Earlier this year, Jennifer's talents were recognized by area and league coaches when she was selected to the SEC All-League First Team and Ann Arbor News All-Region First Team.

"She won a lot of individual recognition but the team always came first," summed up Winter. "Physically, Jennifer is a talented athlete but her biggest asset is her heart. She not only wants to do well but realizes the work it will take and makes the sacrifices."

This year's Most Improved Player was senior forward Lorrie

Vandegrift. Lorrie, a two-year letter winner, finished the season with 105 points and 141 rebounds. Vandegrift was an important part of the Chelsea inside game.

"Lorrie lists at 5'8", explained Winter, "but she plays bigger than that. Her strength and jumping ability inside allowed us to do more things with our big forwards and that helped us a great deal." Winter also added that Lorrie's value could not be measured in only her statistics.

"She helped us in many little ways that usually only coaches and teammates appreciate. On some teams we played, she would have been the star but here, she accepted the concept of play and used her skills within our system."

In addition to being the Bulldog MIP, Lorrie was an All-SEC honorable mention selection.

Junior Amy Unterbrink, a two-year letter winner was the winner of the Team Spirit Award. "Amy did a lot of things for us this year," Winter explained. "A look at the stats shows that she was near the top of practically every category. I think that proves her versatility and well-rounded game."

The statistics do back up Winter's comments. Amy was third in scoring for the Bulldogs, was their second leading rebounder and ranked third in rebounding in the SEC. She also was second on the team in assists, third in steals and led in shooting percentage.

Amy's talents were recognized by her selection to the SEC and Ann Arbor News All-Area honorable mention lists. A word to Chelsea opponents—Amy will be back for one more year.

Another senior who finished an outstanding career on the Chelsea hardwood was Mary Boylan. After three years as a varsity starter who never missed a game, Mary ranks fourth on the all-time scoring list. "As a scorer, Mary was steady and consistent," said Winter, "as a rebounder, she was a shining star."

Looking through the Chelsea record book will bear that assessment out. The name Boylan appears at the top of the list for career offensive rebounds, season defensive rebounds and total career rebounds.

For two seasons, Boylan was second in SEC rebounding and was described by her coach as "the best rebounder in the league."

Mary was named to the second team of both the All-SEC team and the Ann Arbor News All-Region team.

Mary Jo Elsele was the fourth senior starter for the '80 lady Bulldogs. Mary Jo capped her three-year career with a fine season. She was the fifth starter to top the 100-point mark for the season, finishing at 103.

"Her outside shooting ability made it tough on defenses. When she was on, she could shoot the lights out," said Winter. "Mary Jo wasn't flashy or flamboyant. She was a steady contributor, someone who wasn't a standout but certainly was important to our success. If she hadn't been here helping us win, I'm sure she would have had a hand in beating us."

Elsele's 103 points, 57 rebounds, 20 assists and 24 steals was proof of her talents on the court. Winter wasn't the only coach to appreciate Mary Jo's talents. She was named to the News' All-Region second team.

Sue Branham and Patty Rawson were also senior letter winners. Patty's role was "our jack of all trades" according to Coach Winter. She played every spot and could be called on to provide help inside or out. Her 68 percent free throw shooting was second only to Ringe.

Good Things Growing in Michigan

With cold weather setting in, and fireplaces and wood burners being fed, now's the time to think hearty warm soups—made with good things growing in Michigan.

Our state's farmers produce more than 50 major commodities each year, making agriculture the second largest industry in the state, according to the Michigan Department of Agriculture.

Michigan leads the nation in production of five crops—dry edible beans, blueberries, red tart cherries, pickling cucumbers and eastern soft white winter wheat—and ranks ninth or higher among the states in a total of 39.

Interesting and appetizing soups can be prepared from many of these commodities, including vegetable cheese or corn chowder, French onion soup; cream of celery, potato or cauliflower soups.

Or, try Michigan navy bean soup. Michigan produces 91 percent of all navy beans and one-third of all varieties of edible beans harvested in the U.S., a crop valued at \$130 million at the farm gate.

Surprise holiday guests with a fruit soup made with Michigan cherries or blueberries, sour cream, sugar, cinnamon and lemon juice.

Our state has long been noted for its pickling cucumbers. For an unusual taste twist, try chilled cucumber soup made with chicken broth, cucumbers, yogurt, onion and spices. More than 250 million pounds of fresh market and pickling cucumbers, worth about \$18 million, were harvested last year.

Michigan farmers produce many ingredients for delicious old-fashioned vegetable soup. Or, piping hot tomato soup can cure a shivering chill in a hurry! Our state is one of the leading tomato producers, harvesting 227 million pounds for processing and 37 million pounds for fresh market last year.

For more facts about Michigan agriculture, contact MDA's Communications office for a free booklet, "Michigan Food Facts," P.O. Box 30017, Lansing 48909.

Please Notify Us of Any Change in Address

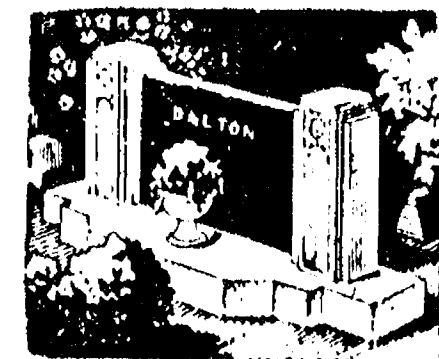

MAUSOLEUMS ★ MONUMENTS
BRONZE TABLETS ★ MARKERS
BECKER MEMORIALS
6033 Jackson Road
ANN ARBOR, MICHIGAN

Sue provided instant quick at the guard spot. Quick, strong and hard-nosed on defense, she could be called on to cool off an offensive hot shot and add some speed to the offense.

"Most people don't realize the difficulties or importance in coming off the bench," explained Winter. "You're cold and not into the flow of the game yet are expected to help. It is a demanding job that not everyone can adjust to. Many times these are the people that win games for you but not many people notice. I'm glad these two people were here helping us instead of someplace else beating us."

Juniors Karen Kiel and Shelly Weber won their first year varsity awards. A good team needs hard workers throughout the roster and Kiel and Weber fit the bill. Said Winter, "The rest of the kids should be thankful for these guys. They pushed other people, made them work harder, which made them better players. Everyone knew Karen and Shelly were there and if they didn't do a job, these girls would take it."

"Everyday, these two were playing against some of the best around and they learned a lot. That will help them because next year, they will be counted on a lot."

These hard working juniors have the potential to step in and do a good job for the 1981 Bulldogs. Kiel will be counted on to complement Unterbrink on the inside. Weber will be the only experienced guard returning and will be looked to to provide leadership in the backcourt.

The lady cagers finished the year with a 17-4 record, the best ever compiled by a Chelsea girls basketball team. They also captured Chelsea's first girls SEC basketball championship and advanced to the District Finals in the State Tournament.

Coach Winter's summary, "This team proved it was the best Chelsea has ever had. Future teams will be measuring themselves against the accomplishments of this group. They set goals and concentrated their efforts on reaching these goals."

"More important, I think, they are the kind of people that will transfer the lessons of the court to other areas of their lives. It's very simple, these young ladies are good people."

And when you think about it, that means a lot.



PROTEST MEETING: More than 50 concerned residents of Chelsea and its surrounding area crowded into the Ann Arbor Trust Co. branch office meeting room Thursday night, to protest the planned closure of the Chelsea branch of the Michigan Secretary of State's office. In the forefront, assistant secretary of

state, Dennis Neuner, (left) is handed information regarding the efficient and convenient Chelsea office by Sylvan township supervisor George Sweeney. Later in the evening, Neuner announced to the protesters that the Chelsea branch would remain open on an indefinite basis.

Drama Class Production Progressing

Set construction is well underway for Chelsea High school's stage and drama class production, "You Can't Take It With You."

Set crew heads, Phil Powers and Bob Benedict, along with the entire cast, have been working on designing and building the set. It is being modeled after the set used in the original production in New York.

The set consists of the large living room of the Sycamore family; a great deal of imagination and artwork is going into the building of the set.

Adding both color and a touch of reality to the set will be a wide assortment of props. The properties committee, headed by Eric Kruger, has worked very hard to come up with interesting items to enhance the set.

The play will be presented on Friday, Dec. 19 at 8 p.m. Watch The Standard for further developments and ticket information.

Within the first 12 hours after a person stops smoking, there is a rapid decline in the carbon monoxide level of the blood.

Wedding Invitations

We invite the bride-to-be to examine our wide selection of socially correct Wedding Invitations and accessory items, in traditional and contemporary styles. Special handling available for fast service.

The Chelsea Standard
Phone (313) 475-1971
300 N. Main St., Chelsea

CUSTOM
BUMPING and PAINTING
FREE ESTIMATES - ALL MAKES
Get the Best for Less!
FRANK GROHS CHEVROLET
Phone 426-4677 Dexter, Mich.

OPEN SUNDAYS
10 a.m. to 2 p.m.
MAIN STORE ONLY
1414 S. MAIN ST., CHELSEA
Phone 475-9106

The PARTS PEDDLER
AUTO SUPPLY STORES

you've got a lot of money under one roof

Machinery... planting, cultivating, harvesting; feed inventory, livestock or stored grain are often protected under one roof or in a building complex. A real danger to all that personal property exists should disaster like fire or wind strike. Find out the reasonable cost for effectively insuring your farm personal property.

DAVE ROWE
107 1/2 S. Main, Chelsea, Mich. 48118
(313) 475-9184

FARM BUREAU INSURANCE GROUP
FARM BUREAU MUTUAL • FARM BUREAU LIFE • COMMUNITY SERVICE INSURANCE

To Meet the Increasing Demand for tires and tire Repair, Broderick's Tower Shell has expanded their service garage to

BRODERICK TIRE

889 S. Main, Chelsea
(Next to the Dairy Queen)
PHONE 475-1261

Featuring:

- ★ MICHELIN
- ★ B. F. GOODRICH
- ★ KELLY-SPRINGFIELD

All at Affordable Prices!

ALSO: BRAKES - SHOCKS - MUFFLERS - LUBRICATION

DECEMBER SPECIAL
FREE MOUNTING & BALANCING
With Purchase of Every New Tire

Stop in and See Chelsea's Only Tire Store
OPEN: Monday thru Saturday, 8 a.m. to 5 p.m.



★ Agriculture . . .
Still the Largest

There are some people who say that we have let our automotive and steel industries get outdated or outsmarted by foreign competition. Let's hope that this never happens to agriculture because too many of us depend so very much on its continued viability.

Although there has been a steady decline in the number of persons living and working on farms, it is still the nation's largest industry. This ranking is based on assets and the number of people who depend on farming directly or indirectly for their livelihoods.

Agriculture's assets total \$950 billion, and this is equal to 80 percent of the capital assets of all U. S. manufacturing corporations.

The 2.3 million farms employ nearly five million people, or as many as steel, automobiles, and transportation combined.

An additional eight to ten million people are employed in transporting, storing, processing and marketing farm products. That comes down to about one in every five jobs in private enterprise, and means that one in every five is accounted for by agriculture.

Recently, former Secretary of Agriculture Earl Butz wrote, "The remarkable growth in the efficiency and productivity of American agriculture in the last generation forms the real basis for the general affluence that we Americans take for granted."

We must not take it for granted, and we ought to tell those we work and visit with about this nation's largest business.

To bring it even closer to home, we need to be aware—and make our elected officials aware—that in Michigan, with its current economic challenges, it would be to everyone's benefit if agriculture has the opportunity to not only maintain its traditional stability—but to grow!

Death rates are higher for women who begin smoking at an earlier age than at a later one.

Rick's Market Still Untangling Affairs

On Thursday, Oct. 16, Rick's Market closed its doors voluntarily after customers complained of foul tasting, bad smelling food items. By Thursday, Oct. 23, legal action had been taken, charging Orkin exterminators with negligence and seeking damages for the lost inventory and any physical injury that could possibly result from the overapplication or misapplication of an Orkin patented pesticide that had been used to fumigate the market's interior Sunday evening, Oct. 12.

State and county health departments were at the scene, taking samples of the pesticide to determine its danger, if any, and the Environmental Protection Agency was attempting to assess the extent of the contamination and the amount of hazard it posed. Owner Terry Rickerman was told to have the contaminated stock removed and buried. Attempts were made to have the inventory hauled away and dumped, but there was nowhere to dump it; no one wanted it.

As of Thursday, Oct. 23, Rickerman, his family and employees were working double

time, trying to clean up the mess. They expected to re-open for business the following week.

But, six weeks later, Rick's Market remains locked with much of the stock still lining its interior. Contacting the owner brought little information regarding the current status of the dilemma. "Everything is now in the hands of the attorneys and the court," Rickerman explained.

When asked if there had been any word as to the final destination and destruction of the contaminated inventory, Rickerman declined to comment. But, on Wednesday morning, Dec. 3, passersby reported that two state-owned dump trucks were stationed in front of Rick's Market. It appeared as if a human chain had created its own sort of conveyor belt, passing cans, packages and the like from one to another. First stop: state truck; final destination: unknown at this time.

By mid-afternoon, a Saline-based specialized cleaning company, dealing with disastrous fire and flood-type clean-ups, was at the scene, protective masks in hand.

Ballantine-Dunn Discuss '81 Issues

State Representative Mary Keith Ballantine and U.S. Congressman-Elect James Dunn held a Town Hall Meeting at Chelsea High school, Monday evening, Dec. 1. Speaking before a cafeteria filled with concerned Chelsea area residents, Ballantine and Dunn projected the 1981 outlook in state and federal government and answered questions. The topic for the evening was "Lansing and Washington—The Agendas for 1981."

Congressman-Elect Dunn discussed his top priorities for the Sixth Congressional District during his first term in office and made a strong point that public input was highly important.

Mary Keith Ballantine, re-elected State Representative, talked of the current budget crisis in the state and its potentially devastating effects on Michigan residents and govern-

mental agencies and programs.

Both Dunn and Ballantine encouraged and freely answered questions raised and were open to audience suggestions.

One discussed topic that has caused a great deal of commotion in Chelsea and its surrounding communities is the planned closure of the branch office of the Michigan Secretary of State. Citizens throughout the area are strongly opposed to this cost-cutting move on the part of the state and the inconvenience that it will cause them.

After receiving word in Lansing that there was such open and strong public opposition, it has been reported that the Chelsea branch may remain open.

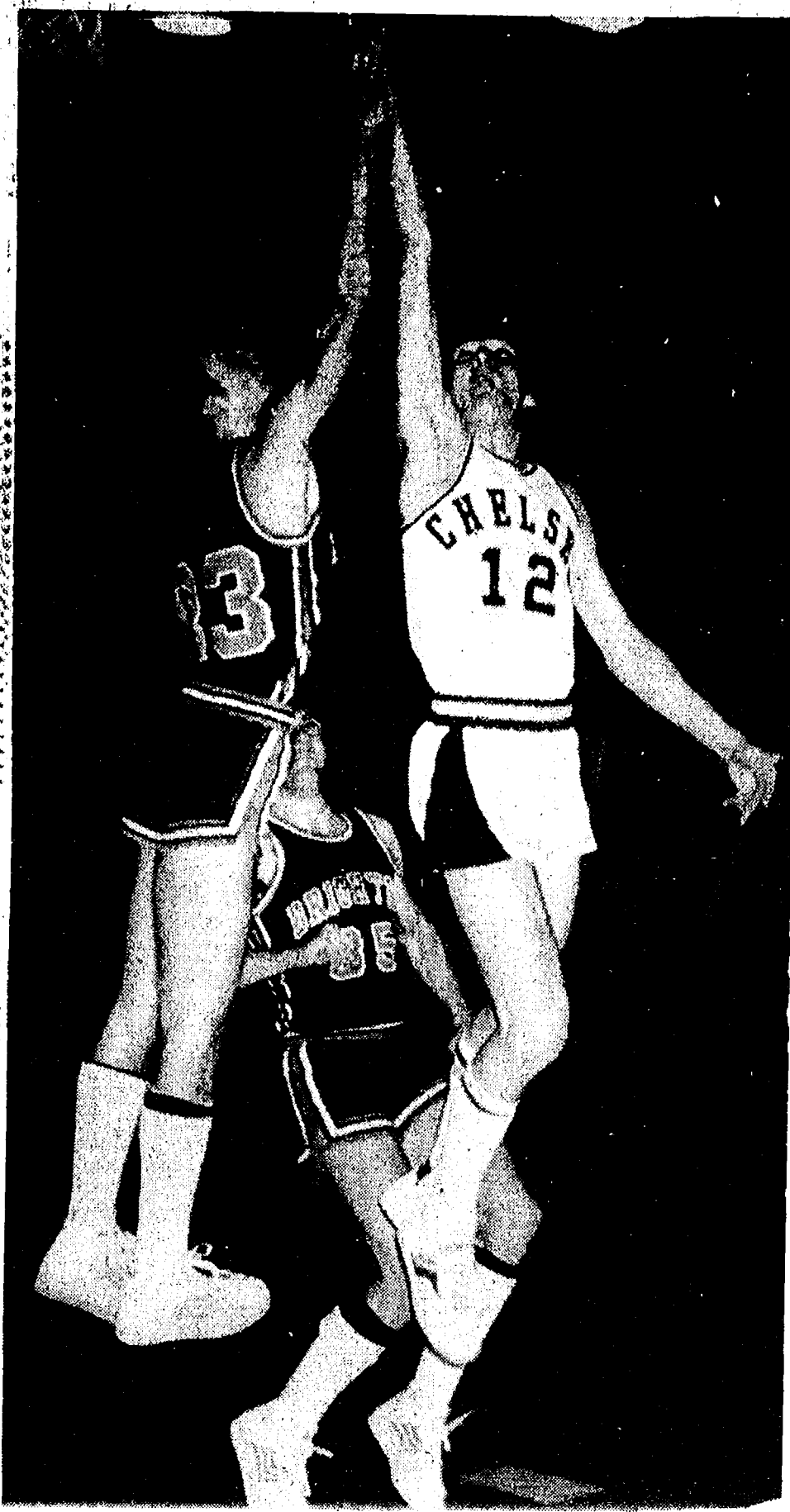

BULLDOG JEFF PRICE (12) sends the ball sailing enroute to the net and two points desperately needed Friday night in the season opener against Brighton. His attempt, like many Chelsea attempts, was foiled by a high-jumping Brighton defender.

BILLIE'S PAINT & BODY SHOP

Ready To Serve You

Very Reasonable Prices - Quality Work

Ph. (517) 851-8527

5118 S. M-106, STOCKBRIDGE

Standard Want Ads Get Quick Results!

Win A **TORO** Snow Blower

Or An **Amana** Radarange MICROWAVE OVEN

Or One of 5 Christmas Turkeys

During the
Chelsea Christmas Festival Sweepstakes

Dec. 15 thru Dec. 21

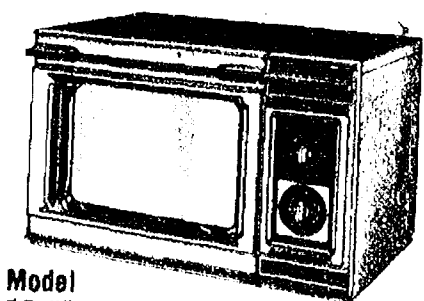
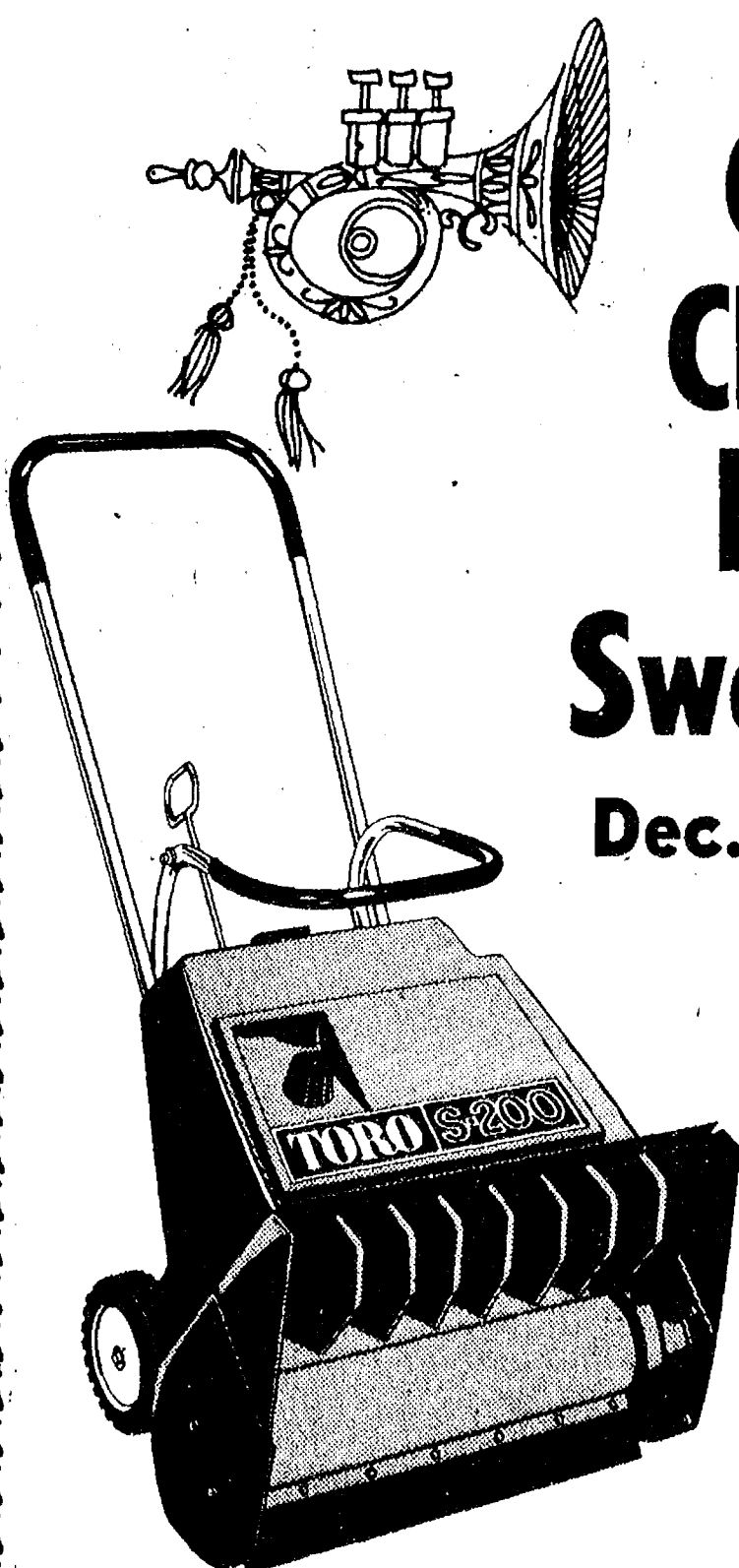

Model RR-7B

FREE TURKEYS

Entry Blanks Available at all participating Chelsea Merchants Association members between Dec. 15-21. Winners will be determined Dec. 22nd at 7:30 p.m.

BE SURE TO ENTER!

Santa's got a table waiting for you.



Come and Enjoy

DINNER WITH SANTA WEDNESDAY, DEC. 17th

6:30 p.m. to 7:30 p.m.

FREE Suprises for the Kiddies 1535 S. Main, Chelsea

Nobody can do it like McDonald's can



LITTLE WANT ADS! BIG PLUSES FOR BIG RESULTS!

For Rent 11

1-BEDROOM APARTMENT in Chelsea, \$260 per month, utilities included. Available after Dec. 15. Ph. 475-8191. x27-4

1-BEDROOM APARTMENT in Chelsea, couples only, no pets. \$235 per month including all utilities. Will be available after Dec. 1. Ph. 475-8840 after 6 p.m., before 6 p.m., 482-6203. x251f

2-BEDROOM DUPLEX one block from town. Will allow small clean dog. \$310 per month plus utilities. Ph. 475-8933 or 475-8806. \$100 damage deposit. x27

CHELSEA, FOR RENT — 1-bedroom, older duplex with garage. Available Jan. 1. \$250 per month. Ph. 475-8260. x28-2

FURNISHED 1st floor apartment, carpeted, full basement, yard. Married couple only. References required. Ph. 475-8469 or 475-2018. x211f

Misc. Notice 12

—NOTICE—

ATTENTION, LYNDON TOWNSHIP Residents

The December board meeting has been changed from Tuesday, December 16, 1980 to Tuesday, December 23, 1980.

Items to be discussed:

- 1.) Zoning violations
- 2.) Planning Commission referrals
- 3.) Approval of subdivision of final plat for Edward Lipiec.

Linda L. Wade,
Lyndon Township Clerk. x27

Bus. Services 13

LAWN MAINTENANCE
SNOW PLOWING
SMALL LANDSCAPING

RICHARD SMITH
475-8984 after 5 p.m. x10f

Window Screens Repaired

Reasonable rates

Chelsea Hardware
112 S. Main Ph. 475-1121
475-1122 x301f

Floor Covering Is Our Business

TILE—SOLARIAN—HARDWOOD
CARPET—INSTALLATION—REPAIRS

FREE ESTIMATES

Merkel Home Furnishings
41f

Custom Built Homes

Oh! We Remodel too

U—can count on us

N—o Job Too Small

T—rim Inside and Out

R—ough-in Only if

Y—ou want to Finish

S—iding Aluminum, 5" Gutters

I—mmediate Attention

D—ALE COOK & CO.

E—stimates, Free

BUILDERS

Please Call
475-9153
DALE COOK
17f

Bus. Services 13

LEONARD REITH

Master Plumber

Licensed Electrician

Hot Water Heat

18238 N. Territorial Rd.

Chelsea, Mich. 48118

Phone: 475-2044 x21f

McCulloch

Portable Generators

Chain Saws

WE SELL, SERVICE SHARPEN AND TRADE

Chelsea Hardware
21f

LITTLE WACK EXCAVATING

Basement — Drainfields
Bulldozing — Digging
Snow Removal — Tree Removal

LICENSED AND INSURED

Paul Wackenhut
Ph. 428-8025 x21f

PIANO TUNING and repair. Qualified technician. Call Ron Harris, 475-7134. x10f

PATCHING and PLASTERING. Call 475-7489. x33f

R. L. BAUER Builders

LICENSED and INSURED
Custom Building
Houses — Garages
Additions — Basements
Roofing — Siding
Concrete Work
FREE ESTIMATES

Call 475-1218 x31f

Why hire THREE contractors when ONE will do?

HILLTOP, INC.

PLUMBING
HEATING
ELECTRICAL

WE DO IT ALL!

Serving Washtenaw County for the 25th year.

475-2949
8316 Werkner - Chelsea x381f

SAND GRAVEL

KLINK EXCAVATING

Bulldozer — Backhoe
Road Work — Basements
Trucking — Crane Work
Top Soil — Demolition
Drainfield — Septic Tank
Trenching, 5" up

Industrial, Residential, Commercial
CALL 475-7631 x131f

Bus. Services 13

J. R. CARRUTHERS

LICENSED RESIDENTIAL BUILDER
CUSTOM HOMES
ADDITIONS/FIREPLACES
PATIOS
ROOFING/SIDING/REPAIRS

475-7234
CHELSEA 301f

RON MONTANGE CONSTRUCTION (RJM, INC.)

—Full carpentry services (rough and finish)
—Additions, remodeling and repairs
—Concrete
—Roofing and siding
—Cabinets and Formica work
—Metal farm buildings
—Grain storage bins
—Excavating and trenching

QUALITY WORKMANSHIP
FREE ESTIMATES

Ph. 426-2585
or
475-1080 x19f

ALUMINUM WELDING

Welding of boats, outboard motors, lawn mower, and chain saw parts, etc. Also, other types of welding, brazing and burning — aluminum, steel, stainless steel, cast iron.

Dale Richardson
475-7462 x91f

DRYWALL APPLICATION — Hanging, finishing, spray texture remodeling and new work a specialty. Ph. 721-0220. x201f

SNOW PLOWING
RESIDENTIAL OR COMMERCIAL
DUANE DOOR
Phone 475-8365 x45

EVERGREEN STABLE

Boarding, training, lessons. Hunt seat and combined training. Indoor arena rental. Call 475-7449. x33-8

INTERIOR PAINTING, experienced. Free estimates. Call 995-5794. x27-2

JIM W. FRENCH
Small Dump Trucking
SAND - GRAVEL - STONE
Ph. Chelsea 475-1173 x21f

Norval R. Menge Builder

CUSTOM BUILT HOMES
ADDITIONS,
REMODELING
GARAGES AND POLE BARN

We also do —
LIGHT HAULING
BACKHOE WORK
GENERAL REPAIRS

all our work fully guaranteed

CALL FOR FREE ESTIMATES
475-1005 x441f

YOUR BEAUTY SALON

8066 Main St., Dexter
Ph. 426-8878

Men and Women hair styling, KMS, Wella Wella, Oxydise products. Professional ear piercing.

Also, we carry Aloe Vera Liquid and all related products.

BARB WITTMAN, Owner-Operator
Coming soon, Debbie Quinn. x61f

POURED BASEMENTS

Are Stronger and Faster
FOR FREE ESTIMATE CALL

WEBER HOMES

475-2828 475-1707 x81f

CARPENTRY WORK — Remodeling, siding, roofing, cement work, reasonable rates. Call Jim Hughes at 475-2079 or 475-2582. x141f

ROUGH & FINISH CARPENTRY — Ph. 498-2413 or 475-7891. x17f

CLOCKS REPAIRED — Antique, grandfather, etc. Ph. 475-8494. x32-8

SNOW REMOVAL — Residential and Commercial call Rod Favers at 475-8780. x30-6

FURNITURE & CABINET REFINISHING — Specializing in stripping, repair and refinishing of furniture, cabinets and trim. Free estimates. Call Rod Favers, 475-8780. x28-4

All Insurance Needs

In the convenience of your own home — or mine

N. H. Miles, Allstate
Call Only 475-8334
or 665-3037 x27

ORIENTAL RUGS

We pay top prices for old and used rugs.

PHONE
769-8555 or 995-7597 x29-4

Bus. Services 13

VINYL & ALUMINUM SIDING, insulation, remodeling. Edwards Construction. Ph. 426-5039. x30-4

Financial 14

BUSINESS and Individual Loans available for any purpose, \$2,000 to \$10,000,000. Write: Confidential Financing Service, P.O. Box 2628, Ann Arbor, Mich. 48106. x29-4

PRIVATE PARTY. Purchasers land contracts and mortgages. Eves. only 475-1469. x211f

LAND CONTRACTS PURCHASED — Any size, any property type. Courteous and reliable service. Call Dan Duncan, Ann Arbor Real Estate Co., 668-8595. x33f

Card of Thanks 16

KALMBACH, ELSIE M.

We are grateful to our kind friends, neighbors, and relatives who sent cards and flowers, and memorial contributions to the Grass Lake Community Scholarship Fund, the Michigan Heart Association, and the Salem Grove United Methodist church in memory of our beloved wife, mother, and grandmother. We especially thank the ladies of the Salem Grove United Methodist Women; the Rev. Ronald Brunger, and the doctors and nurses at the Chelsea Community Hospital for their special care and concern.

Walter A. Kalmbach
Mr. and Mrs. Walter A. Kalmbach, Jr. and family
Miss Phyllis Kalmbach.

Card of Thanks 16

We would like to thank our neighbors, friends and relatives for the many acts of kindness shown us during the recent loss of our husband and father. Your thoughtfulness will always be remembered.

The family of Joseph Doering.

In Memoriam 17

In Memoriam
EDWIN D. WADE
1953 - 1978

Cavanaugh Lake Store Granted Liquor License

After being in business for one and one-half years, Jim Nye and Tom Wingrove, owners of the Cavanaugh Lake Store, received their liquor license from the State of Michigan late last week.

According to Nye, "When we first bought the store, we applied right away, but the state sent us a letter stating that we had to be in business at least a year before they could give it to us."

So, late in the spring, Nye and Wingrove re-applied for the license that would permit the sale of liquor in addition to beer and wine.

When they were issued their license, the partners had to do some re-arranging to potentially accommodate the incoming stock. Presently, they are well equipped with a vast array of liquors, ready to meet customer needs.

CUB SCOUTS ANNUAL CHRISTMAS TREE SALE

Once again this year, Chelsea's Cub Scouts will hold their annual Christmas Tree Sale.

The location is next to McDonald's in the vacant lot.

Sales will begin Monday, December 1st and continue through December 24th, unless all of the trees are sold earlier. Hours will be:

5 p.m. - 9 p.m. Weekdays
9 a.m. - 9 p.m. Saturdays
12 a.m. - 6 p.m. Sundays

This annual event is the Cub Scouts' major fund raising project.

Your continued support is needed to help keep Chelsea's Cub Scout program going.

It is advised to come early to make a selection from the quality Spruce and Scotch Pines being offered.

Legal Notices 18

NOTICE OF MORTGAGE SALE

Default having been made in the terms of a mortgage made by FRANK EDWARD SCHUBERT and ANNA MARI SCHUBERT, his wife, to INVESTORS DIVERSIFIED SERVICES, INC., a Minnesota corporation, dated December 28, 1965, and recorded December 29, 1965, in Liber 726, Page 331, Washtenaw County Records, and assigned by said mortgage to INVESTORS SYNDICATE OF AMERICA, INC., a Minnesota corporation by assignment dated February 21, 1966, and recorded March 5, 1966, in Liber 733, Page 561, Washtenaw County Records, on which mortgage there is claimed to be due at the date hereof the sum of \$2,884.25.

Under the power of sale contained in said mortgage and pursuant to the statute in such case provided, notice is hereby given that on the 22nd day of January, 1981, at 10 o'clock a.m., local time, said mortgage will be foreclosed by a sale at public auction to the highest bidder at the West entrance of the Washtenaw County Building in the City of Ann Arbor, Washtenaw County, Michigan, that being the building where the Circuit Court of said County is held, of the premises described in said mortgage, or so much as may be necessary to pay the amount due on all legal costs and charges in the Township of Ypsilanti, Washtenaw County, Michigan, and are described as:

Lot 362, Park No. Six, a part of the S 1/2 of Sec. 14, T. 3 S., R. 7 E., Ypsilanti Township, Washtenaw County, Michigan, according to the plat thereof as recorded in Liber 12 of Plats, Pages 25 and 26, Washtenaw County Records.

The redemption period is twelve months from the time of sale.

November 29, 1980
INVESTORS SYNDICATE OF AMERICA, INC.
Assignee

LEITHAUSER and LEITHAUSER, P. C.
18301 E. 8 Mile Road, Suite 215
East Troy, Michigan 48124
Attorneys for said Assignee
Dec. 11-18-25-Jan. 1-8

Legal Notices 18

MORTGAGE SALE — Default having been made in the terms and conditions of a certain mortgage made by Hillard Smith, his heirs and assigns of Ypsilanti, Michigan, Mortgagee, to Belvedere Construction Company, Mortgagee, dated the 25th day of January, 1977, and recorded in the office of the Register of Deeds, for the County of Washtenaw and State of Michigan, on the 15th day of February, 1980, in Liber 1637 of Washtenaw County Records, on page 721, on which mortgage there is claimed to be due, at the date of this notice, for principal and interest, the sum of Five Thousand Two Hundred and 00/100 (\$5,200.00) Dollars;

And no suit or proceedings at law or in equity having been instituted to recover the debt secured by said mortgage or any part thereof. Now, therefore, by virtue of the power of sale contained in said mortgage, and pursuant to the statute of the State of Michigan in such case made and provided, notice is hereby given that on the 15th day of January, 1981, at 10:00 o'clock A.M., local time, said mortgage will be foreclosed by a sale at public auction, to the highest bidder, at the westerly entrance of the County Building in Ann Arbor, Michigan, (that being the building where the Circuit Court for the County of Washtenaw is held), of the premises described in said mortgage, or so much thereof as may be necessary to pay the amount due, as aforesaid, on said mortgage, and all legal costs, charges and expenses, including the attorney fees allowed by law, and also any sum or sums which may be paid by the undersigned, necessary to protect its interest in the premises. Which said premises are described as follows:

All that certain place or parcel of land situate in the City of Ypsilanti in the County of Washtenaw, and State of Michigan, and described as follows, to-wit:

Lot 37, Ainsworth Park, a sub part of French Claim No. 650, City of Ypsilanti, Washtenaw County, Michigan, as recorded in Liber 4, Page 21 and 22 of Plats, Washtenaw County Records.

Commonly known as: 310 Ainsworth, Ypsilanti, Mich 48197

During the six months immediately following the sale, the property may be redeemed.

Dated: December 4, 1980
MGIC MORTGAGE CORPORATION
Assignee of Mortgagee

GEORGE E. KARL,
Attorney for Assignee of Mortgagee
1475 Penobscot Bldg.
Detroit, Michigan 48226
Dec. 4-11-18-25-Jan. 1

Legal Notices 18

MORTGAGE SALE — Default has been made in the conditions of a mortgage made by Earl B. Collins and Sandra L. Collins, his wife, to Mid-States Mortgage Corporation, a Michigan Corporation, Mortgagee, Dated December 12, 1979, in Liber 1741, on page 659, Washtenaw County Records, Michigan, and assigned by said mortgage to Mortgage Associates, Inc., a Rhode Island Corporation, by an assignment dated January 3, 1980, and recorded on February 13, 1980, in Liber 1747, on page 433, Washtenaw County Records, Michigan, on which mortgage there is claimed to be due at the date hereof the sum of Forty Four Thousand Six Hundred Twenty Six and 20/100 Dollars (\$44,626.20), including interest at 11.5% per annum.

Under the power of sale contained in said mortgage and the statute in such case made and provided, notice is hereby given that said mortgage will be foreclosed by a sale of the mortgaged premises, or some part of them, at public venue, at the westerly entrance to the County Building in Ann Arbor, Michigan, at 10 o'clock A.M., local time, on Thursday, January 8, 1981.

Said premises are situated in Township of Ypsilanti, Washtenaw County, Michigan, and are described as:

Lot 185, West Willow Unit No. 1, a Subdivision of part of the East 1/2 of Sections 11 and 14 Town 3 South, Range 7 East, Ypsilanti Township, Washtenaw County, Michigan, according to the plat thereof as recorded in Liber 10 of Plats, Page 28 & 29 and revised in sheet 2 of 2 sheets as recorded in Liber 10 of Plats, Page 37, Washtenaw County Records.

During the six months immediately following the sale, the property may be redeemed.

Dated: November 20, 1980
Mortgage Associates, Inc.
Assignee of Mortgagee

Hecht & Cheney
Union Bank Plaza
Grand Rapids, Michigan 49503
Nov. 20-27-Dec. 4-11-18

Legal Notices 18

MORTGAGE SALE — Default has been made in the conditions of a mortgage made by THOMAS W. JOHNSON a/k/a THOMAS W. JOHNSON, JR. and JACQUELINE E. JOHNSON, his wife, Mortgagees, to CONTINENTAL ACCEPTANCE CORPORATION, a Michigan corporation, Mortgagee, dated August 16, 1978 and recorded August 28, 1978 in Liber 1668 Page 687 Washtenaw County Records, and assigned by said mortgage to FEDERAL NATIONAL MORTGAGE ASSOCIATION, a National Mortgage Association, dated August 1978 and recorded August 19, 1978 in Liber 1668 Page 690 Washtenaw County Records, and assigned by said mortgage to CONTINENTAL ACCEPTANCE CORPORATION, a Michigan corporation, dated January 31, 1979 and recorded February 14, 1979 in Liber 1695 Page 19 of Washtenaw County Records, and there is claimed to be due thereon at date hereof the sum of \$18,723.34, including interest at 9.5% per annum.

Under the power of sale contained in said mortgage and the statute in such case made and provided, notice is hereby given that said mortgage will be foreclosed by a sale of the mortgaged premises, or some part of them, at public venue, at the westerly entrance to the County Building in Ann Arbor, Michigan at 10:00 o'clock A.M., local time on JANUARY 21, 1981.

Said mortgaged premises are situated in the Township of Ypsilanti, Washtenaw County, Michigan, and are described as: Unit 124 Building 31 Wingate Park Condominium as recorded in the Master Deed in Liber 1461, Page 538, Washtenaw County Records.

During the six months immediately following the sale, the property may be redeemed.

Dated: November 21, 1980
CONTINENTAL ACCEPTANCE CORPORATION
Assignee of Mortgagee

Joseph S. Koretz, Attorney
21500 Greenfield Rd., Suite 112
Oak Park, Mich. 48227
Nov. 27-Dec. 4-11-18-25

Legal Notices 18

MORTGAGE SALE — Default has been made in the conditions of a mortgage made by DENNIS M. SHUMWAY, a single man, to ANN ARBOR MORTGAGE CORPORATION, a Michigan Corporation, Mortgagee, dated March 13, 1978, and recorded on March 15, 1978, in Liber 1641, on page 254, Washtenaw County Records, Michigan, and assigned by said mortgage to FEDERAL NATIONAL MORTGAGE ASSOCIATION, a National Mortgage Association, by an assignment dated May 18, 1978, and recorded on May 22, 1978, in Liber 1650, on page 587, Washtenaw County Records, Michigan, on which mortgage there is claimed to be due at the date hereof the sum of TWENTY SIX THOUSAND TWO HUNDRED TWENTY FOUR AND 18/100 Dollars (\$26,224.18), including interest at 8 3/4% per annum.

Under the power of sale contained in said mortgage and the statute in such case made and provided, notice is hereby given that said mortgage will be foreclosed by a sale of the mortgaged premises, or some part of them, at public venue, at the Huron St. entrance to the Washtenaw County Building in Ann Arbor, Michigan, at 10:00 o'clock A.M., local time, on January 15, 1981.

Said premises are situated in the Township of Ypsilanti, Washtenaw County, Michigan, and are described as:

Lot 318 except easterly 15.0 feet thereof, Washtenaw Concourse No. 3, a part of the Northeast quarter of Section 3 and the Northwest quarter of Section 2, Town 3 South, Range 7 East, Ypsilanti Township, Washtenaw County, Michigan, according to the plat thereof as recorded in Liber 14 of Plats, Pages 21 and 22, Washtenaw County Records.

During the six months immediately following the sale, the property may be redeemed.

Dated: December 4, 1980
FEDERAL NATIONAL MORTGAGE ASSOCIATION
Assignee of Mortgagee

GEORGE E. KARL,
Attorney for Assignee of Mortgagee,
1475 Penobscot Bldg.
Detroit, Michigan 48226
Dec. 4-11-18-25

Legal Notices 18

MORTGAGE SALE — Default has been made in the conditions of a mortgage made by BILLY C. LITTLEJOHN and GAIL ANN LITTLEJOHN, his wife, to ANN ARBOR MORTGAGE CORPORATION, a Michigan corporation, Mortgagee, dated September 18, 1972, and recorded on September 20, 1972, in Liber 1412, on page 663, Washtenaw County Records, Michigan, and assigned by said mortgage to MGIC MORTGAGE CORPORATION by an assignment dated September 18, 1972, and recorded on September 20, 1972, in Liber 1412, on page 667, Washtenaw County Records, Michigan, on which mortgage there is claimed to be due at the date hereof the sum of EIGHT THOUSAND THREE HUNDRED NINETY EIGHT AND 71/100 Dollars (\$8,398.71), including interest at 8 3/4% per annum.

Under the power of sale contained in said mortgage and the statute in such case made and provided, notice is hereby given that said mortgage will be foreclosed by a sale of the mortgaged premises, or some part of them, at public venue, at the Huron St. entrance to the Washtenaw County Building in Ann Arbor, Michigan, at 10:00 o'clock A.M., local time, on January 8, 1981.

Said premises are situated in the City of Ann Arbor, Washtenaw County, Michigan, and are described as:

That part of Eastern Addition to the City of Ann Arbor as recorded in Liber 2 P of Deeds, Page 5, Washtenaw County Records described as beginning at a point of the Easterly right of way line of North State Street located 215.68 feet Southerly from the South line of Fuller Road and continuing thence Southerly along the Easterly right of way line of North State Street 40.00 feet; thence deflecting 90° 57' left a distance of 131.3 feet to the West line of an alley; thence deflecting left 92° 23' 45" along said Westerly alley line 40.03 feet; thence deflecting left 87° 34' 15" 128.95 feet to the Point of Beginning.

During the twelve months immediately following the sale, the property may be redeemed.

Dated: December 4, 1980
MGIC MORTGAGE CORPORATION
Assignee of Mortgagee

Telephone your club news to 475-1371

Legal Notices 18

MORTGAGE SALE — Default has been made in the conditions of a mortgage made by BILLY C. LITTLEJOHN and GAIL ANN LITTLEJOHN, his wife, to ANN ARBOR MORTGAGE CORPORATION, a Michigan corporation, Mortgagee, dated September 18, 1972, and recorded on September 20, 1972, in Liber 1412, on page 663, Washtenaw County Records, Michigan, and assigned by said mortgage to MGIC MORTGAGE CORPORATION by an assignment dated September 18, 1972, and recorded on September 20, 1972, in Liber 1412, on page 667, Washtenaw County Records, Michigan, on which mortgage there is claimed to be due at the date hereof the sum of EIGHT THOUSAND THREE HUNDRED NINETY EIGHT AND 71/100 Dollars (\$8,398.71), including interest at 8 3/4% per annum.

Under the power of sale contained in said mortgage and the statute in such case made and provided, notice is hereby given that said mortgage will be foreclosed by a sale of the mortgaged premises, or some part of them, at public venue, at the Huron St. entrance to the Washtenaw County Building in Ann Arbor, Michigan, at 10:00 o'clock A.M., local time, on January 8, 1981.

Said premises are situated in the City of Ann Arbor, Washtenaw County, Michigan, and are described as:

That part of Eastern Addition to the City of Ann Arbor as recorded in Liber 2 P of Deeds, Page 5, Washtenaw County Records described as beginning at a point of the Easterly right of way line of North State Street located 215.68 feet Southerly from the South line of Fuller Road and continuing thence Southerly along the Easterly right of way line of North State Street 40.00 feet; thence deflecting 90° 57' left a distance of 131.3 feet to the West line of an alley; thence deflecting left 92° 23' 45" along said Westerly alley line 40.03 feet; thence deflecting left 87° 34' 15" 128.95 feet to the Point of Beginning.

During the twelve months immediately following the sale, the property may be redeemed.

Dated: December 4, 1980
MGIC MORTGAGE CORPORATION
Assignee of Mortgagee

Telephone your club news to 475-1371

SPECIALS

1-LB. PKG. ECKRICH
Sliced Bologna . . \$1.69

NABISCO
Snack Crackers 65c

7 1/2-OZ. CAN BALLARD
Biscuits 2 for 37c

NO. 303 CAN GREEN GIANT
Peas 41c

PLAY THE MICHIGAN DAILY LOTTERY GAME

KUSTERER'S
FOOD MARKET
DIAL 475-2721 WE DELIVER

Your Auto-Owners agent wants you to get the policy that's right for you.

Even if it isn't from Auto-Owners

When you go to an insurance agent who represents only one company, he only has one company's policies to offer you. But an independent agent represents several companies. So if one company's insurance isn't right in price or coverage he'll tell you. He knows another one of his companies is. But the one company agent? Do you think he'd tell you? So talk to your independent Auto-Owners agent. There's no telling how much he can help you.

YOUR Independent Insurance AGENT SERVES YOU FIRST

Auto-Owners Insurance

You can't find a better name for homeowners insurance

SPRINGER AGENCY, INC.
(formerly the Mayer Agency)

Phone 475-8689 Chelsea, Michigan

Your Approval

is the cornerstone of our business

Staffan Funeral Home
"Funeral Directors for Four Generations"
124 PARK STREET PHONE 475-1444

CHELSEA VILLAGE COUNCIL PROCEEDINGS

December 2, 1980

Regular Session.

The meeting was called to order at 7:30 p.m. by President Ritter.

Present: President Ritter, Clerk McGibney and Administrator Weber.

Trustees Present: Chriswell, Kanten, Keezer, Merkel, Popovich and Sweet.

Others Present: Chief Aeillo, Emmett M. Hanker, Steve Janick and Bob Kendall of Chelsea Community Hospital, Charlie Cameron, Jim Stacey, Larry Koch and Jerry Heydlauff.

The minutes of November 18, 1980 were read. Motion to approve the minutes by Merkel, supported by Keezer. Roll call: Ayes all. Motion carried.

Chief Aeillo gave summary of the November police report.

A request was received from Tom Eisele to establish a Plant Rehabilitation District and Industrial Development District on his property—formerly known as Central Fibre Plant. Because Council is in need of more facts before action is taken, this request was tabled until necessary information is supplied.

The Budget Report was discussed and also discussion on Consumer Power Company Franchise Ordinance.

The Council will host a Christmas Open House for all village employees on Friday, December 12, 1980 from 7-10 p.m.

Motion to pay bills by Keezer, supported by Kanten. Roll call: Ayes all. Motion carried.

Motion to adjourn by Kanten, supported by Popovich. Ayes all. Meeting adjourned.

Rose M. McGibney, Village Clerk.

Zoning Board of Appeals

Minutes December 2, 1980

The meeting was called to order at 7:45 p.m. by Chairman Ritter.

Present: Chairman Ritter, Secretary McGibney and Administrator Weber.

Members Present: Chriswell, Kanten, Keezer, Merkel, Popovich and Sweet.

Others Present: Chief Aeillo, Emmett M. Hanker, Steve Janick and Bob Kendall of Chelsea Community Hospital, Charlie Cameron, Jim Stacey, Larry Koch and Jerry Heydlauff.

The minutes of July 1, 1980 and November 17, 1980 were read. Motion by Popovich, supported by Merkel, to approve these minutes. Roll call: Ayes all. Motion carried.

Request from Fair Board to issue a permit for Memorial Day Weekend to Australian Shepherd Association. The purpose to hold a Obedience Show and Sheep and Cattle Trials. Motion by Chriswell to allow this, supported by Keezer. Roll call: Ayes all. Motion carried.

Motion by Chriswell, supported by Kanten, to return to Chelsea Community Hospital the \$45.00 appeal fee they deposited at the time they asked for sign variance. Roll call: Ayes all. Motion carried.

Motion to adjourn by Keezer, supported by Kanten. Roll call: Ayes all. Motion carried.

Charles S. Ritter, Chairman. Rose M. McGibney, Secretary.

About one-third of the milk production was used in making 32 million pounds of butter, 46 million gallons of ice cream, ice milk and sherbet, and 80 million pounds of cheese.

Sylvan Township Board Proceedings

Regular Meeting Dec. 2, 1980

The meeting was called to order by Supervisor Sweeney with the following members present: Treasurer Pearsall, Clerk Harris, Trustees Carruthers and Lesser.

Minutes of the November meeting were read and approved. Bills were presented by the Clerk. Motion by Lesser, supported by Pearsall, that orders be drawn and bills be paid. Motion carried.

A letter was read from Michigan Township Association, Local Chapter, asking a delegate and alternate be named to attend the meetings. Reuben Lesser stated he would attend the meeting to be held Dec. 4, 1980.

A motion by Carruthers, supported by Lesser, was made to forward the letter from the Cavanaugh Lake Association with our recommendation concerning the speed laws, to Washtenaw County Road Commission. Motion carried. A thank you letter from the Chelsea Recreation Council was read.

A motion by Lesser supported by Carruthers, was made that a Resolution be written and submitted to the Committee reviewing the closing of the Sec. of State office in Chelsea. Motion carried.

Jim Liebeck reviewed the changes to be made in the Ordinance Manual regarding livestock and fences.

A discussion was held on adding an office and another room to the Townhall. Building requirements will be looked into.

A motion by Carruthers, supported by Pearsall, that Harold Jones and James Liebeck be reappointed to the Planning and Zoning Commission and Harold Jones to the Board of Zoning Appeals. Motion carried.

Meeting was adjourned at 9 p.m.

Mary Harris, Clerk.

Legal Notices 18

SALE OF MORTGAGE OF LEASEHOLD INTEREST.

Default having been made in the conditions of a certain mortgage of leasehold interest made by WOLVERINE TOWER ASSOCIATES, INC., a Michigan corporation, to the TRUSTEES OF GENERAL ELECTRIC PENSION TRUST, dated the 24th day of October, A. D. 1974, and recorded in the Office of the Register of Deeds for the County of Washtenaw, State of Michigan, on the 4th day of November, A. D. 1974, in Liber 1495 of Washtenaw County Records, on pages 635-660, on which said Mortgage there is contained a clause providing for the sale of this notice for principal and interest and taxes and cost of foreclosure report paid by said TRUSTEES OF GENERAL ELECTRIC PENSION TRUST the sum of EIGHT MILLION TWENTY EIGHT THOUSAND SEVEN HUNDRED EIGHTY SEVEN AND 17/100 DOLLARS (\$8,028,785.47) and suit or proceeding in law or in equity having been instituted to recover the debt secured by said Mortgage or any part thereof; now therefore, by virtue of the power of sale contained in said Mortgage and the statute in such case made and provided, notice is hereby given that on Thursday, the 11th day of September, A. D. 1980, at ten o'clock in the forenoon (Local Time) said Mortgage will be foreclosed by a sale at public sale to the highest bidder immediately inside the westerly entrance to the Washtenaw County Building in the City of Ann Arbor, Washtenaw County, Michigan (that being the building in which the Circuit Court for the County of Washtenaw is held) of the premises described in said Mortgage or so much thereof as may be necessary to pay the amount due on said Mortgage as aforesaid, with interest thereon at the rate of 8-3/4 percent per annum and all legal costs, charges and expenses allowed by law, and any sum or sums which may be paid by the undersigned at or before said sale for taxes and/or insurance on said premises, which premises are described as follows: Land situated in the City of Ann Arbor, Washtenaw County, Michigan, described as follows:

Commencing at the Northwest corner of Section 9, Town 3 South, Range 6 East, City of Ann Arbor, Washtenaw County, Michigan; thence South 01' 41 minutes 00 seconds East 127.41 feet along the West line of said section and the centerline of State Road; thence North 87' 09 minutes 00 seconds East 100.02 feet to the point of Beginning; thence North 01' 41 minutes 00 seconds West 535.12 feet; thence North 87' 09 minutes 00 seconds East 435.53 feet; thence North 02' 51 minutes 00 seconds West 25.00 feet; thence North 87' 09 minutes 00 seconds East 652.01 feet; thence South 01' 41 minutes 00 seconds East 560.12 feet; thence South 87' 09 minutes 00 seconds West 1087.03 feet to the Point of Beginning; said parcel being a part of the Northwest one-quarter of Section 9, Town 3 South, Range 6 East, City of Ann Arbor, Washtenaw County, Michigan.

Nothing herein to the contrary, the aforesaid sale of the aforesaid premises is subject to the Mortgagee's prior rights as Lessor under that certain Lease executed by the Mortgagee as Lessee and the Mortgagee as Lessor dated October 24, 1974 covering the same said premises, under which Lease said Lessee is also in default.

The length of the redemption period is six (6) months from the date of such sale. Dated August 7, 1980.

TRUSTEES OF GENERAL ELECTRIC PENSION TRUST, MORTGAGEE

MILLER, CANFIELD, PADDOCK AND STONE Attorneys for TRUSTEES OF GENERAL ELECTRIC PENSION TRUST 300 Wabek Building Birmingham, Michigan 48012

NOTICE OF ADJOURNMENT Notice is hereby given that the foregoing sale, which has been adjourned from week to week and thereafter adjourned on a daily basis to November 13, 1980, is hereby adjourned to the County of Washtenaw, State of Michigan, at the same place and time as set forth in said notice.

Dated: November 13, 1980 TRUSTEES OF GENERAL ELECTRIC PENSION TRUST, MORTGAGEE MILLER, CANFIELD, PADDOCK AND STONE ATTORNEYS FOR TRUSTEES OF GENERAL ELECTRIC PENSION TRUST 300 Wabek Building Birmingham, Michigan 48012 Nov. 13-Feb. 3

MORTGAGE SALE—Default having been made in the terms and conditions of a certain mortgage made by JOHN E. MCCRUM and LUTHER H. MCCRUM, his wife, of Washtenaw County, Michigan, Mortgagees, to AMERICAN MIDWEST MORTGAGE CORPORATION, a Michigan Corporation, Mortgagee, dated the 18th day of July, 1959, and recorded in the office of the Register of Deeds for the County of Washtenaw and State of Michigan, on the 26th day of July, 1959, in Liber 878 of Washtenaw County Records, on page 64, which said mortgage was thereafter assigned to FEDERAL NATIONAL MORTGAGE ASSOCIATION, a National Mortgage Association by assignment date July 15, 1969, and recorded on July 20, 1969 in the office of the Register of Deeds for said County of Washtenaw in Liber 878 of Washtenaw County Records, on page 69, which said mortgage was thereafter assigned to MICHIGAN BANK, NATIONAL ASSOCIATION, now known as MICHIGAN NATIONAL BANK OF DETROIT, a National Banking Association, by assignment date May 9, 1961, and recorded on May 21, 1961 in the office of the Register of Deeds for said County of Washtenaw in Liber 949 of Washtenaw County Records, on page 298, on which mortgage there is claimed to be due, at the date of this notice, for principal and interest, the sum of Seven Thousand One Hundred and Forty-two and 63/100 (\$7,142.63) Dollars.

And no suit or proceedings at law or in equity having been instituted to recover the debt secured by said mortgage, or any part thereof. Now, therefore, by virtue of the power of sale contained in said mortgage, and pursuant to the statute of the State of Michigan in such case made and provided, notice is hereby given that on Thursday, the 18th day of December, 1980, at 10:00 o'clock A.M., Local Time, said mortgage will be foreclosed by a sale at public auction, to the highest bidder immediately inside the westerly entrance to the County Building in Ann Arbor, Michigan (that being the building where the Circuit Court for the County of Washtenaw is held), of the premises described in said mortgage, or so much thereof as may be necessary to pay the amount due, as aforesaid, on said mortgage, with the interest thereon at five and one-quarter per cent (5.25%) per annum and all legal costs, charges and expenses, including the attorney fees allowed by law, and also any sum or sums which may be paid by the undersigned, necessary to protect its interest in the premises. Which said premises are described as follows:

All that certain piece or parcel of land situate in the Township of Ypsilanti in the County of Washtenaw, and State of Michigan, and described as follows, to-wit: Lot 635, Westwillow-Unit Nine, a subdivision of part of the west half of Section 14, town 3 south, range 7 east, Ypsilanti Township, Washtenaw County, Michigan, according to the plat thereof as recorded in Liber 13 of Plats, Page 33, Washtenaw County Records.

During the twelve months immediately following the sale, the property may be redeemed.

Dated at Southfield, Michigan, October 3, 1980

MICHIGAN NATIONAL BANK OF DETROIT A National Banking Association Assignee of Mortgagee

Michael R. Kramer 3000 Town Center, Ste. 1700 Southfield, Michigan 48075 Attorney for Assignee of Mortgagee Nov. 13-20-27-Dec. 4-11

Ask the Governor

Question: We've finally purchased a snowmobile and my 11- and 14-year old children would like to drive it. Is this legal? Also, must we purchase a registration?

Governor: Youngsters between 12 and 16 can operate a snowmobile in Michigan only if they have in their possession a snowmobile safety certificate or if they are under direct supervision of a person over 17. Operators between 12 and 16 may cross highways or streets, but only if they have a valid snowmobile safety certificate. Operators must present their safety certificates to a law enforcement officer upon request.

The state's law prohibits youngsters under 12 from driving snowmobiles except under the direct supervision of an adult. Snowmobile drivers under 12 cannot cross highways or streets.

All snowmobiles must be registered except those operated exclusively on lands owned or under control of the snowmobile owner or those used entirely in safety education and training programs conducted by certified snowmobile safety instructors. Machines used in special events of limited duration also are excluded from the registration requirements, but these events must be prearranged and held under permits issued by local governments.

Registrations, which can be acquired at your local Secretary of State office, are \$15 and are valid for three years from the date purchased.

Question: Lately, I read that the office of Highway Safety Planning organized an Oakland County program reducing alcohol-related accidents by 25 percent in seven months. What other projects have they done?

Governor: The Office of Highway Safety Planning has organized about 120 programs, including the Oakland County Alcohol Effort and a similar project on a smaller scale in Marquette. Other programs include: Operation C.A.R.E. (Combined Accident Reduction Effort) increases security on our highways during the period around the three major holidays when traffic is unusually heavy.

Traffic Enforcement Units—The City of Detroit Traffic Enforcement Unit, developed through federal/state shared funding, is in its fourth year of placing city police officers in high visibility patrol situations in 31 high accident areas.

Motor Vehicle Protection Program—Through increased education efforts and the aid of child restraint loans and rentals, there has been an increase in the use of child restraints and seatbelts. At present, 15,000 seats are on loan or rent.

On a smaller scale, rural road commissions have been provided with equipment to install traffic signs.

Question: I suspect someone is poaching game on my land. Who do I call and what information must I have on the poachers?

Governor: The Department of Natural Resources (DNR) has established a toll-free 24-hour law enforcement hot line, 1-800-292-7800, for you to call when you have any information on fish or game violations. There is much information that can be very useful if remembered when witnessing a violation. If a car is involved, note the make, model, color and license number, as well as any distinctive damage on the automobile. If you can see the violators, remember their clothing, facial features and equipment.

Writing the facts down on paper can help in a better recollection of the incident. Often, when excited, observers can forget to look for or record the necessary information. Above all, remember that you are not a law enforcement officer, so do not attempt to take direct action. You may be held responsible for your actions if you unlawfully detain a poacher.

Co-ordinator of the DNR's anti-poaching campaign, Ransom Hill, agrees that "the best course of action for the concerned citizen interested in assisting the conservation officer is to gather the information and then call for assistance."

Reporting fish and game violations is nothing of which to be ashamed. As Hill says, "Reporting the activities of those who continue to insist on doing things their way—in direct violation of the law—is simply being a good citizen."

The March of Dimes Birth Defects Foundation supports public health education programs for schools, community agencies, hospitals, and health departments. These programs seek to prevent birth defects and improve the outcome of pregnancy.

IT PAYS TO ADVERTISE... ADVERTISE WHERE IT PAYS... WANT ADS!

Standard Want Ads Get Quick Results!

- NOTICE -

DEXTER TOWNSHIP TAXPAYERS

I will be at Dexter Township Hall, 6880 Dexter-Pinckney Rd., Dexter, to collect Dexter Township taxes on the following days: Tuesdays, Dec. 2, 9, 16, 23, 30, from 9 a.m. to 12 noon; Fridays, Dec. 5, 12, 19, 26, 9 a.m. to 5 p.m.; every Friday in January and February, 9 a.m. to 4 p.m.

Those who wish may send check or money order. Receipts will be returned by mail.

All dog licenses must be paid to the Dexter Township treasurer before March 1, 1981 to avoid penalty.

ALL DOG LICENSES \$4.00
Unexpired Rabies vaccination papers must be presented in order to obtain dog licenses.

FORREST BEGRES

DEXTER TOWNSHIP TREASURER
6880 Dexter-Pinckney Rd. Ph. 426-3767

NOTICE

Lima Township Taxpayers

Office hours for collecting taxes will be Wednesdays and Fridays 9:00 a.m. to 6:00 p.m., Saturdays 9:00 a.m. to 12:00 noon Dec. 1 through Feb 25. Friday, Feb. 27, 9 a.m. to 9 p.m. Will be at the Chelsea Bank these dates only Feb. 6-13-20. Hours there are 9 to 11:30 a.m. and 1 to 5 p.m.

All Dog Licenses must be paid to Lima Township Treasurer before March 1, 1981, to avoid penalty.

ALL DOG LICENSES \$4.00
Rabies Vaccination Papers must be presented in order to obtain dog licenses.

BETTY T. MESSMAN

LIMA TOWNSHIP TREASURER
13610 Sager Rd. Ph. 475-8483

NOTICE

Lyndon Township Taxpayers

I will be at my home at 9508 Beeman Rd. to collect Lyndon Township taxes and issue dog licenses every Monday and Friday between 9:00 a.m. and 5:00 p.m. during December, January, and February, and at the Lyndon Townhall on Saturday, February 2 and 9 from 9:00 a.m. to 12:00 noon.

Those who wish may send check or money order in payment of taxes and dog licenses. Enclose complete tax notice. Receipts will be sent by return mail.

All dog licenses must be paid to the Lyndon Township Treasurer before March 1, 1981 to avoid penalty.

ALL DOG LICENSES \$4.00
Unexpired Rabies Vaccination Papers must be presented to obtain license.

BARBARA RODERICK

LYNDON TOWNSHIP TREASURER
9508 Beeman Rd., Chelsea, Mich. 48118
Phone 475-7056

- NOTICE -

Sylvan Township Taxpayers

Sylvan Township Treasurer will be at Sylvan Township Hall, 112 W. Middle St., Chelsea, to collect Sylvan Township Taxes every Wednesday and Friday from 1 to 5 p.m., and Saturdays from 10:00 a.m. to 3:00 p.m. during the months of Dec., Jan., and Feb.

CHECKS WILL BE ACCEPTED BY MAIL

All Dog Licenses must be paid to Sylvan Township Treasurer before March 1, 1981, to avoid penalty.

ALL DOG LICENSES \$4.00
Rabies Vaccination papers must be presented in order to obtain license.

FRED W. PEARSALL

SYLVAN TOWNSHIP TREASURER
Phone 475-7251



Hoffman Tire & Service
7 miles west of Chelsea
13660 E. Michigan
Grass Lake 522-8542

THE SIGN OF QUALITY TIRES
CERTIFIED IN TUNE UPS & ENGINE REPAIR

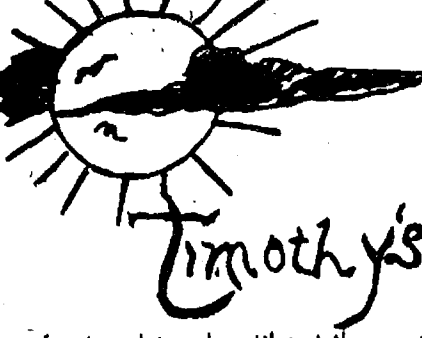

Timothy's
professional touch without the cost
catering - barbecues - private parties
50 - 500
Jim Ortring 475-2570

RESIDENTIAL CONSTRUCTION and REMODELING

Specializing in CUSTOM-BUILT ENERGY EFFICIENT HOMES

Free Estimates

Ib V. Jensen & Sons
LICENSED BUILDERS
378 Spring Lake Dr., Chelsea
Ph. 475-1820

OFFICIAL NOTICE

REGULAR MEETING OF THE DEXTER TOWNSHIP BOARD
will be held
TUESDAY, DEC. 16, 1981 - 7:30 p.m.
at the
Dexter Township Hall, 6880 Dexter-Pinckney Rd.

ITEMS TO BE DISCUSSED:

1. Report of Sign Commission.
2. Report of Lake Management Task Group.

WILLIAM EISENBEISER
Dexter Township Clerk

The Chelsea Standard

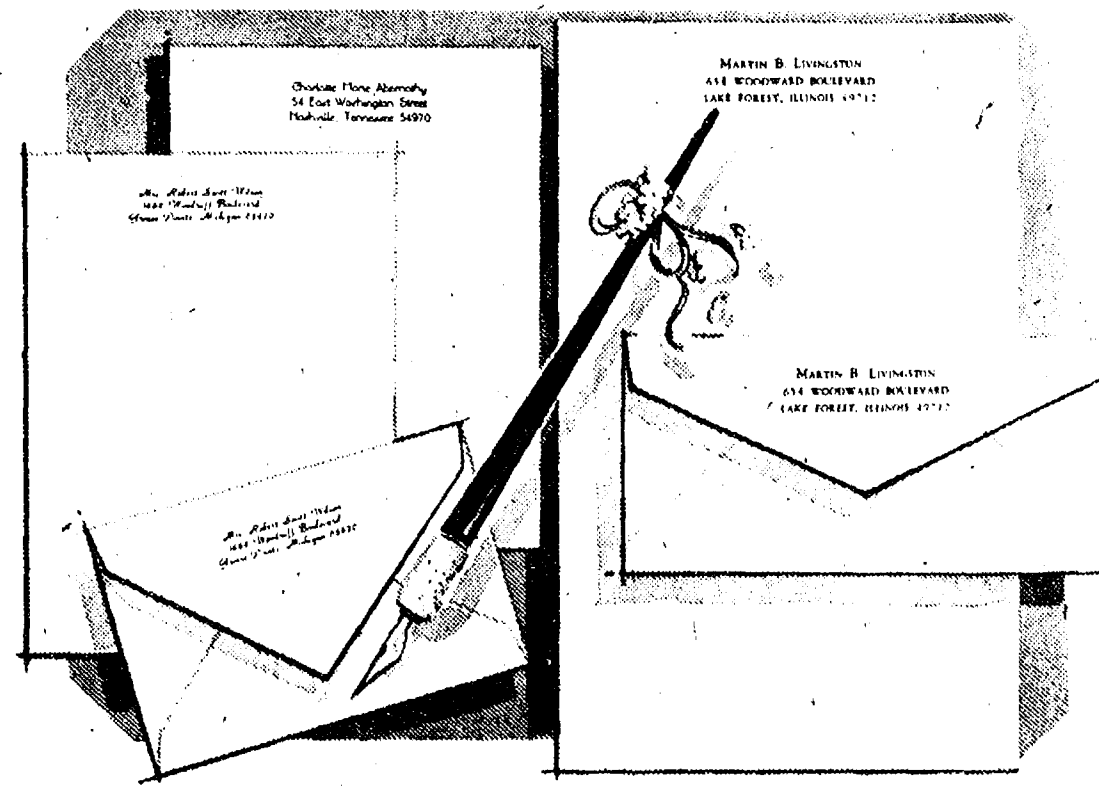

December Sale
Rytex Charter Club Vellum Stationery
\$8.95 regularly \$16

Always correct, this superior letterpaper assures good taste for all your writing needs. Offered in Princess or Monarch sheet sizes with paper color in choice of white, pale blue or soft grey. Choice of three imprint styles as shown (HL, AO, BC) printed in navy blue, deep grey or cherry red. Beautifully gift boxed. 100 Princess sheets and 100 envelopes or 80 Monarch sheets and 80 envelopes.

Bonus:
50 extra, unprinted sheets for use as second pages... only \$3 with order.

THE CHELSEA STANDARD
300 N. MAIN ST., CHELSEA, MICH. 48118

CHARTER CLUB VELLUM: _____ boxes at \$8.95 a box
Include Bonus: (check) 50 extra, plain sheets at \$3.00 each box

Imprint Name: _____
Street: _____
City: _____
State, Zip: _____

Check choice of: paper size & color, imprint style and ink color.

PRINCESS SIZE: White (7000) Blue (7050) Gray (7080)
MONARCH SIZE: White (7100) Blue (7150) Gray (7180)

Imprint Style: HL AO BC Ink Color: Blue Gray Red

ORDERED BY: _____
Address: _____ Apt. _____
City, State, Zip: _____
Account No. _____ Phone: _____
 Charge Payment enclosed. Serv. no. C.O.D.'s.
Please add Michigan Sales Tax

ONLY 14 SHOPPING DAYS TIL CHRISTMAS



Week of Dec. 9-15
Tuesday—Homemade country style beef stew, green beans, warm biscuit with butter, chilled pear half, milk.
Wednesday—Garden vegetable soup with saltine crackers, chef's salad, fresh banana, peanut butter sandwich half, milk.
Thursday—Hamdinger on bun, hash browns, chilled apricots, chocolate pudding, milk.
Friday—South of the border taco, Americana tomato juice, chilled peach slices, milk.
Monday—Baked macaroni and cheese casserole, luncheon sandwich half, diced carrots, fresh fruit, milk.

Bowling League Secretaries Note

In order to meet earlier publication date, copy deadlines must be observed. All bowling score reports must be submitted to our office the day following the meeting. (Friday night's report must be in by noon Saturday.) Thank you.

A 1949 amendment to the Fair Labor Standards Act directly prohibited child labor for the first time, according to a publication of the U. S. Department of Labor, "Important Events in American Labor History."

The Chelsea Standard, Thursday, December 11, 1980

Kahuna Mixed League

Standings as of Nov. 20

W	L
All Stars	45 11
3 Rights and a Wrong	34 15
The Boozers	32 17
Me and them three	35 21
Sunday Funnies	34 22
Maybe's	32 24
K P Crew	32 24
Town & Country	31 25
Northern Gang	30 26
Udder Fools	25 31
Herr-Bares	25 31
Prime Time Players	24 32
Good, Bad & Ugly's	23 33
Untouchables	22 34
Good Timers	20 36
Ma Gu	19 37
K-B's	19 37
Fortunate Foursome	17 39

Women, games 150 and over: L. Herrick, 158; M. Koenn, 157; C. Bradbury, 152; A. Smith, 158; L. Stahl, 158; E. Heller, 187; 173; D. Borders, 161; F. Ferry, 171, 152; J. Buku, 168, 157; H. Porter, 179; D. Stelnaway, 172, 151; K. GreenLeaf, 158, 153; D. Koengeter, 197, 154; S. Steele, 168, 159; M. Vasas, 176; M. Sweeney, 161, 161, 158; J. Stapish, 154; R. Musbach, 153.

Men, games 175 and over: R. Bareis, 213, 187; P. Bareis, 203; J. Nye, 179; D. Adams, 182; J. Borders, 188; B. Scholz, 197; R. Ferry, 192; D. Buku, 178, 176; G. White, 234, 196, 176; E. GreenLeaf, 222, 182; D. Clark, 228, 180; T. Steele, 179; E. Vasas, 213, 182, 181; C. Fligg, 179; G. Sweeney, 185; R. Buckingham, 201.

Senior House League

Standings as of Dec. 1

W	L
Kilbreath's	68 23
K. of C.	60 31
McCalla's	60 31
Team No. 14	59 32
Steele's	56 35
Thompson Pizzeria	56 35
Freeman Machine	54 37
Washtenaw Engr.	52 39
Frank Grohs Chev.	52 39
Bauer Bidrs.	48 43
Chelsea Lumber	45 46
VFW No. 4076	40 51
Deansburro	38 53
Bollinger	38 55
Gambles	27 64
Parts Peddler	26 65
Walt's Barber Shop	22 69
IPSCO	20 71

600 series and over: D. Buku, 604; M. Poertner, 629; J. Bauer, 638; W. Westphal, 647.
 525 and over series: R. Duncan, 533; R. Freysinger, 528; R. Sweeney, 557; J. Harook, 562; R. Kiel, 525; J. Hughes, 550; D. Murphy, 544; D. Kyte, 581; T. Steele, 594; D. Clark, 592; C. Fligg, 572; L. Marshall, 572; B. Sifton, 569; F. Modrzewski, 527; K. Unterbrink, 543; D. Beumont, 533; D. Alexander, 529; J. Sweet, 542; D. Thompson, 554.

210 and over games: K. Unterbrink, 222; L. Marshall, 210; D. Hafley, 213; D. Kyte, 254; T. Steele, 235; D. Clark, 211, 225; J. Bauer, 221, 212; J. Harook, 215; D. Buku, 217; M. Poertner, 235, 214; W. Westphal, 221, 246.

Junior House League

Standings as of Nov. 20

W	L
Smith's Service	68 37
F. J. Siller & Co.	65 40
Mich. Livestock Exch.	62 43
Associated Drywall	62 43
Marz Plumbing	61 44
Ypsi Asphalt	58 47
Wolverine Bar	57 48
Washtenaw Engr.	57 48
Mark IV Lounge	55 50
Ann Arbor Centerless	53 52
Chelsea Lanes	50 55
Micro Data Devices	49 56
Jiffy Mix	49 56
Roberts Paint & Body	42 63
D. D. Deburring	42 63
3-D Sales & Service	41 64
Hanco Sports	41 64
Rockwell International	35 70

600 series: P. Kelly, 622; K. Larson, 626; E. GreenLeaf, 642; D. Buku, 624.
 525 series or over: W. Beeman, 563; T. Dittmar, 533; G. Beeman, 531; O. Wireman, 575; D. Winchester, 560; J. Yelsik, 563; T. Finch, 567; G. White, 553; D. White, 554; G. Biggs, 577; W. Ervin, 526; J. Harook, 538; N. Fahrner, 528; L. Fahrner, 539; D. Adams, 532; D. Parsons, 568; R. Duncan, 533; F. Beauchamp, 555; E. Barker, 558; T. Stafford, 541; M. Smith, 551; J. Osinski, 559; K. Unterbrink, 554; J. Marshall, 542; C. Koenn, 573; O. Richardson, 543; J. Samek, 547.

210 games or over: W. Beeman, 220; P. Kelly, 215, 232; K. Larson, 238; D. Winchester, 216; J. Roberts, 222; E. GreenLeaf, 237; 211; D. White, 239; G. Biggs, 213; D. Buku, 234; D. Clark, 212; E. Barker, 213; M. Smith, 225.

Chelsea Lanes Mixed

Standings as of Dec. 5

W	L
Ann Arbor Centerless	63 35
G. C. Express	62 36
Spring Oak Greenhouse	60 38
The OZ's	54 44
Odd Balls	52 46
Howlett Hardware	52 46
VFW	51 47
Shaklee	45 53
Corrigan Moving Syst.	45 53
Chelsea Sofspa	44 54
DeWolfe Excavators	44 54
Huron Creek Party Str	44 54
Bottoms Up	41 57
Arbor Vitae Chiro. Ctr.	30 68

Women, 425 games and over: C. Herrst, 441; T. Zatorski, 428; D. Oesterle, 566; D. Hawley, 460; C. Furtney, 460; D. Keezer, 489; H. Scrippler, 476.
 Men, 475 games and over: R. Herrst, 492; J. Vogel, 492; M. Hendricks, 485; J. Richmond, 483; A. Hawley, 509; N. Jose, 506; R. Whiting, 477; E. Keezer, 510; T. Stafford, 531; W. Steinaway, 504; G. Griffin, 485.

Women, 150 games and over: C. Herrst, 189; D. Oesterle, 213, 179, 174; B. Torrice, 158; C. Bolzman, 150, 158; D. Hawley, 170, 159; C. Furtney, 187; M. Hafner, 153; D. Keezer, 156, 160, 173; H. Scrippler, 165, 180; J. Kent, 159.

Split Week-Enders

Standings as of Nov. 23

W	L
Strike Outs	28 14
The Catnip Gang	27 15
Burnett-Craft	26 16
Goof Offs	25 17
Lumber Jacks	23 19
4 W's	23 19
Weebies	23 19
4 L's	18 17
The Saps	20 22
Stewart-Clark	19 23
Team No. 9	16 19
Extra Lite Plus One	16 24
Not Ready Prime Time	18 24
Sour Krauts	18 24
Fun Timers	14 28
After Hours Lock	13 29

Men, series over 500: D. Bycraft, 500; E. Vasas, 531; B. Manley, 528; G. Burnett, 600; F. Barkley, 527; W. Brown, 600.
 Men, games over 175: D. Bycraft, 176, 179; T. Helmboldt, 182, S. Strock, 187; B. Manley, 202; E. Vasas, 180, 184; D. Carey, 192; J. Gelardi, 185; G. Burnett, 201, 200, 199; S. Long, 176; F. Barkley, 197; W. Brown, 210, 177, 213; R. Wurster, 181; J. Bauer, 178; A. Harden, 191.

Women, series over 425: T. Hunn, 434; C. Lowe, 510; S. Brown, 501; J. Barkley, 430; N. Weir, 450; V. Wurster, 455; S. McCalla, 426.
 Women, games over 150: J. Carruthers, 158; T. Hunn, 162; K. Strock, 158; C. Lowe, 178, 197; S. Brown, 177, 170, 154; D. Calipetro, 177; L. Smith, 168; N. Weir, 167; V. Wurster, 156, 154; S. McCalla, 153; A. Leisinger, 186.

Wednesday Owlets

Standings as of Dec. 3

W	L
Laura's Beauty Salon	40 16
Countryside Builders	34 21 1/2
Freeman Machine	34 21 1/2
VFW Auxiliary	25 31
K. of C. Auxiliary	24 32
Gutter Dusters	21 35
The Getaways	19 37
Chelsea Lanes	14 42

Games 150 and over: K. Hamel, 200; J. Palmer, 193, 171; M. Privette, 191; S. Girard, 183, 150; H. Fox, 180; R. Forner, 176, 171; J. Pagliarini, 169, 167; E. Neibauer, 167, 155; W. Kaiser, 165; M. Erskine, 166; M. Kozminski, 161; C. Abel, 160; T. Saarinen, 158; B. Phelps, 153; B. Houle, 156; D. Steinaway, 155; L. Alder, 154; S. Ritz, 150.
 Series 450 and over: J. Pagliarini, 483; E. Neibauer, 470; R. Forner, 481; M. Privette, 464; S. Girard, 460; J. Palmer, 454; C. Abel, 453.

Chelsea Suburban League

Standings as of Nov. 26

W	L
Jiffy Market	56 35
Chelsea State Bank	54 37
Dana PTO Gals	52 39
Chelsea Lanes	51 40
Chelsea Assoc. Bidrs.	50 40 1/2
D. D. Deburring	49 42
Edwards Jewlers	47 44
Touch of Class	42 49
Devulder Farms	42 49
Ricardo's	40 51
Frislinger Realty	36 55
Broderick Tower Shell	26 64 1/2

155 games and over: M. Vasas, 222, 186; R. McGibney, 192, 175; E. Fligg, 169; M. Usher, 187, 163, 156; S. Miller, 156; B. Bush, 179; J. Kaiser, 173; D. Keezer, 169, 155; M. DeLaTorre, 169, 168; S. Schulz, 188; E. Schulz, 160; S. Nicola, 158, 155; B. Murphy, 198, 160; M. Fahrner, 187, 187, 210; A. Bohne, 164; J. Schulze, 184; L. Beeman, 168, 157; B. Schrotenboer, 161; K. Tobin, 172, 168, 164; J. Buku, 177, 169, 168; C. Thompson, 194, 187; V. Workman, 178; D. Orlovski, 158; M. Bollinger, 158; F. Cole, 158; K. Chapman, 162; V. Weber, 159; G. Desmyther, 160; B. Robeson, 157; S. Hafner, 157; N. Prater, 168.

465 series and over: M. Vasas, 511; R. McGibney, 511; M. Usher, 506; M. DeLaTorre, 472; S. Schulz, 478; B. Murphy, 491; M. Fahrner, 484; K. Tobin, 504; J. Buku, 514; C. Thompson, 498.

Leisure Time League

Standings as of Dec. 4

W	L
Rebs	39 13
Misfits	32 20
Shud-O-Bens	31 21
Mamas & Grandmas	30 21 1/2
Split Ends	29 23
Lucky Strikers	25 27
Rockettes	24 28
Lady Bugs	23 28 1/2
Handicappers	22 30
The Late Ones	19 33
Whatchamacallits	19 33
Sweetrollers	18 34

500 series and over: P. McVitie, 512; G. Wheaton, 517; P. Williams, 504; R. Forner, 501; E. Heller, 508.
 200 games and over: C. Hoffman, 201.
 400 series and over: M. R. Cook, 415; L. Longe, 465; G. Brier, 405; C. Williams, 405; J. Westphal, 414; R. Dils, 435; J. VanMeer, 418; D. Clark, 478; J. Mull, 416; K. Haywood, 427; H. Bulick, 413; P. Muncer, 426; R. Bushway, 455; G. Feldman, 424; J. Manley, 449; B. Griffin, 439; C. Hoffman, 482; S. Roehm, 441; B. Robinson, 420.

Games 140 and over: M. R. Cook, 150; B. Harris, 140; A. MacDonald, 141, 145; L. Longe, 177, 154; G. Brier, 147; H. Ringe, 154; C. Williams, 169; P. McVitie, 171, 196, 145; J. Westphal, 154; R. Dils, 159, 150; D. Luce, 158; J. Cronkrite, 154, 154; J. VanMeer, 154; D. Clark, 158, 156, 164; J. Mull, 141, 151; B. Kies, 142; K. Haywood, 159, 144; G. Wheaton, 151, 169, 197; L. Mead, 142; E. Williams, 167; H. Bulick, 141, 143; P. Muncer, 149; R. Bushway, 158, 144, 153; G. Feldman, 152, 144; P. Williams, 172, 161, 171; J. Manley, 154, 143, 152; B. Griffin, 172; C. Hoffman, 201, 157; S. Roehm, 145, 190; R. Forner, 178, 146, 177; B. Robinson, 151; E. Heller, 171, 178, 159; M. Chasteen, 154; P. Whitesall, 142.

Snoopy Peanut League

Standings as of Nov. 29

W	L
Three's Trouble	18 11 1/2
Kool Kids	15 14 1/2
Bad News Bowlers	16 14
Gutter Dusters	10 20

Games over 75: L. Nix, 115, 89; T. Privatte, 80; J. Koch, 78; C. Spaulding, 129, 111; L. Hafner, 93, 101; J. Boyer, 112, 91; L. Zatorski, 85; M. Williamson, 80, 91; B. Sturgeon, 76.
 Series over 150: L. Hafner, 194; J. Boyer, 203; M. Williamson, 171; L. Nix, 204; C. Spaulding, 240.

Subscribe today to The Standard.

BOWLING NEWS



Junior Swingers

Standings as of Nov. 29

W	L
Jupidaw Mess Hogs	35 13
Steelers	30 18
Whatchamacallits	24 24
Barroom Buddies	22 26
Toga 5	22 26
Slap-Me-Fivers	22 26

Games of 150 and over: C. Hegadorn, 150; J. Blanchard, 157, 157; D. Gipson, 178; M. Alexander, 168; C. Fahrner, 168; K. Thayer, 152, 154; S. Rudd, 151; J. Packard, 159; D. Waldyke, 157, 158; M. Selwa, 150; D. Hermon, 158, 182; M. Gipson, 157, 185; K. Forner, 155; L. Beeman, 168; V. Roberts, 152.
 Series of 400 and over: K. Harden, 402; J. Blanchard, 447; T. Schulze, 418; D. Gipson, 436; M. Alexander, 430; K. Thayer, 449; D. Waldyke, 459; M. Selwa, 444; D. Hermon, 483; M. Gipson, 473; K. Forner, 413; L. Beeman, 400.

Rolling Pin League

Standings as of Dec. 2

W	L
Mixers	35 21
Coffee Cups	33 23 1/2
Tea Cups	33 23
Beaters	33 23
Kitchen Kapers	33 23
Grinders	32 24
Jellyrollers	32 24
Troopers	32 24
Brooms	30 26
Sugar Bowls	29 27
Kookle Cutters	27 29
Silverware	25 31
Blenders	24 32
Jolly Mops	23 33
Cook Books	23 33
Happy Cookers	22 34
Pots	21 34 1/2
Sweet Rolls	17 39

500 series and over: G. Klink, 511; D. Verway, 526; P. Harook, 500; E. Whitaker, 570; J. Edick, 541; J. Lonsky, 509; B. Haist, 520.
 400 series and over: L. Hollo, 488; B. Selwa, 426; A. Classon, 445; J. Yeahey, 417; T. Doll, 434; B. Roberts, 416; D. Elliott, 408; D. Klink, 447; G. Clark, 424; C. Schwarm, 407; S. Ringe, 466; P. Wurster, 429; C. Williams, 474; H. Ringe, 422; E. Heller, 400; G. Brier, 406; J. Knisely, 441; C. Young, 431; S. Ritz, 481; M. Kozminski, 409; D. Keezer, 434; B. Kies, 400; C. Kielwasser, 411; J. Buckner, 437; E. Williams, 429; P. Smith, 425; L. Stoll, 414; J. Smith, 457; P. Zangara, 474; M. Biggs, 444; C. Baker, 419; D. Richmond, 483; C. Ramsey, 414; R. Pfitzenmaier, 414; R. Bushway, 414; J. Pagliarini, 483; M. Plumb, 406; R. Musbach, 440; B. Wolfgang, 433; D. Judson, 442; H. Dittmar, 445; N. Hill, 412; C. Bradbury, 499.
 140 games and over: S. Seitz, 154; L. Hallo, 174, 183; B. Selwa, 184, 144; A. Classon, 162, 145; J. Yeahey, 145; T. Doll, 155, 142; B. Roberts, 149, 155; R. Presnell, 142; D. Elliott, 142; G. Klink, 166, 158; G. Clark, 157; G. Klink, 189, 176, 146; E. Whitaker, 206, 184, 180; C. Schwarm, 154; S. Ringe, 167, 150, 149; M. Wojcicki, 145; P. Wurster, 155, 155; C. Williams, 180, 149, 145; H. Ringe, 178; E. Heller, 150; G. Brier, 147; J. Knisely, 152, 150; C. Young, 159, 146; S. Ritz, 159, 193; M. Kozminski, 154; D. Keezer, 158, 148; C. Kielwasser, 181; J. Buchner, 162, 152; J. Edick, 192, 155, 199; D. Verway, 177, 221, 128; E. Williams, 172; P. Smith, 150, 153; L. Stoll, 133; J. Smith, 183, 145; P. Zangara, 205; M. Biggs, 147, 162; C. Baker, 153; D. Richmond, 178, 158, 147; P. Harook, 166, 150, 184; C. Ramsey, 180; D. Pfitzenmaier, 150, 141; R. Bushway, 140; N. Hill, 160; D. Bollet, 146; C. Bradbury, 154, 188, 157; J. Pagliarini, 146, 147, 190; R. Musbach, 152, 144, 144; D. Judson, 165, 140; J. Ball, 530; J. Elliot, 524; V. Lewis, 515; D. Quilter, 511; J. Nicola, 517; S. Strock, 549.
 200 games and over: T. Nichols, 200; V. Lewis, 204; D. Quilter, 212.

Prep League

Standings as of Nov. 29

W	L
Dana Chargers	33 7
Pin Crushers	28 12
The 5 Strikers	22 18
Runners Up	20 19 1/2
Super Strikers	19 20 1/2
Thompson Strikers	16 24
Wild-Fire	11 29
Bronze Bowlers	10 30

Games over 125 and over: D. Spaulding, 133, 143; T. Harook, 182, 190; R. Langbehn, 146; D. Buku, 156; D. Collins, 131, 153, 177; H. Morrell, 156, 135, 159; E. Zink, 132; M. Taylor, 162, 156, 172; R. McDowell, 125; S. Wolak, 126; J. Gray, 131; L. Walton, 145; J. Waldyke, 156; C. Guske, 128; R. Whitlock, 158; T. Privatte, 135; D. Weatherwax, 132; P. Shures, 148; D. Thompson, 138, 172, 134; T. Bush, 133; T. Weir, 135, 139; T. Bowdish, 134, 129.
 Series of 360 and over: T. Harook, 504; D. Collins, 461; H. Morrell, 450; M. Taylor, 490; J. Waldyke, 381; P. Shures, 375; D. Thompson, 444; T. Bush, 363; T. Weir, 365; T. Bowdish, 387.

Nite Owl League

Standings

Broderick Tire Business Opens

On Monday, Dec. 1, Chuck Broderick, owner of Broderick Tower Shell service station, opened a new addition to his organization, Broderick Tire at 889 S. Main, the location of the former Standard Oil station. It is the first tire dealership in the Village.

According to his wife, "Chuck likes the tire business and the Shell station was too small to get too involved with it. Too, customers had consistently commented that they would like to see a tire store in Chelsea. So, when the opportunity to expand came up, he grabbed it."

In addition to new and used tire sales and repairs, Broderick Tire will also handle minor service repairs including shocks, mufflers, brakes and lubes. The Broderick family has been servicing Chelseaites at the Tower Shell station since April, 1977 when they began leasing the facility. In March of the following year, the property was purchased.

Broderick Tire, like its older sister, has begun as a leasing venture. Property owner is Paul Pierce, who had initially leased the land to Standard Oil Co. Too, Pierce leases the property at the Dairy Queen and Frisinger Realty.

Prior to the business' opening, Broderick made sure that he would be able to offer his patrons practical and quality tires at prices comparable to those sold by larger competitors. In placing his orders, he has made sure to stock only those tires that are publicly popular, anticipating that the convenience of shopping in Chelsea would add to his potential success.

The former Standard service station has been converted into a combination showroom and double-bayed service garage. Prior to Broderick's venture, the gas pumps were removed; they will not be re-installed.

The week before they were formally open for business, Broderick and his family did some cleaning up and reorganizing of the new store; no major remodeling is currently being undertaken nor is it planned.

Since its first day of business, Broderick Tire has been overwhelmed with clientele; success seems assured. When asked why her husband would open a tire store in Chelsea, Mrs. Broderick replied, "Customers suggested it and Chuck thought it would be a way to keep business in Chelsea."

Mrs. E. Koebbe

Life-Long Area Resident Dies At Saline Evangelical Home

Mrs. Loretta F. Koebbe, 13988 Bohne Rd., Grass Lake, died Friday, Dec. 5 at the Saline Evangelical Home. She was 83.

She was born Jan. 3, 1897 in Chelsea, the daughter of Joseph and Julia (Liebeck) Helm.

Mrs. Koebbe is survived by her husband, Emerson; two sons, Duane of Manacelona and Melvin of Westland; three daughters, Mrs. Jack (Audrey) Sisco of Inkster, Mrs. Alton (Arlene) Grau of Chelsea and Mrs. Robert (Marilyn) Boutet of Canton; 17 grandchildren; 12 great-grandchildren; two sisters, Mrs. Cella Koebbe of Manchester and Mrs. Irene Browning of Florida; and one brother, Leo Helm of Manchester.

A son, Clair, preceded her in death.

Funeral services were held Monday, Dec. 8 at 11 a.m. at the Staffan Funeral Home. The Rev. John P. Morris officiated. Cremation followed.

Memorial contributions may be made to the Saline Evangelical Home.

Paul Houston

Former Missouri Resident Dies Nov. 28 in Chelsea

Paul Houston, recently of Sedalia, Mo., died Wednesday, Nov. 28 in Chelsea, following a long illness. He was 76.

He was born April 10, 1904 in Schuyler County, Mo., on a farm near Glenwood, the son of James L. and Lillie B. (Mock) Houston, the eldest of four children. His brother Alfred of San Diego, Calif., and Winter Haven, Fla., and two sisters, Mary Houston of Kirksville, Mo., and Martha (Mrs. Otis Bragg) of La Plata, Mo., survive with three nieces and a nephew.

Mr. Houston married Luella Meyer in New Haven, Mo., on Oct. 18, 1931, who survives in residence with their daughter, Charlotte, son-in-law, Albert, and three grandchildren, Albert III, Paul H. and Mary M. Anderson of Chelsea.

He retired from Southwestern Bell Telephone Co. in 1964 after 38 years of service, building toll lines throughout Missouri. He was widely known as a master leather and wood worker and a 50 year member of Glenwood No. 427 Masonic Lodge.

Cremation has taken place and a family memorial service was held on Friday, Nov. 28 at Staffan Funeral Home. The Rev. Ira Wood officiated.

Memorial contributions may be made to the Houston Hearing Memorial.

Dr. Edward Hoey

Former Area Dentist Dies Following Lansing Auto Crash

Edward M. Hoey, D.D.S. died Sunday, Nov. 30 in Lansing as the result of an automobile accident.

He was born Aug. 4, 1902 in Webster township, the son of John and Mary Cullen Hoey.

He was a graduate of the University of Michigan School of Dentistry. He began his dental practice in Lansing in 1937 after practicing a few years in Ecorse and Chelsea. He continued his Lansing practice until 1968, but remained active in University of Michigan Dental Alumni Classes until last year.

Dr. Hoey is survived by three sisters, Sister Mary Norbert R.S.M. of Dubuque, Ia., Agnes Sullivan of Dexter and Loretta Franks of Mansfield, O.; and six nieces and nephews.

He was preceded in death by his first wife, Mildred Hardy Hoey and by his late wife Anne Porter Hoey and three brothers.

Mass of the Resurrection was said at St. Thomas Aquinas Catholic church in Lansing, Wednesday, Dec. 3 at noon. Burial followed in Lansing.

The Prayer Service was held at 7 p.m. Tuesday, Dec. 2 at Lavey's Funeral Home on N. Washington St., Lansing.

Memorial contributions may be made to the charity of your choice.

Mrs. Dorwin Love

Former Brant Resident Dies at Methodist Home

Lou W. Love, 805 W. Middle St., died Wednesday, Dec. 3 at the Chelsea United Methodist Home following a short illness. She was 82.

She was born Dec. 5, 1897 in Brant, the daughter of George and Minnie (Cogswell) Woodman. She married Dorwin Love, Dec. 31, 1928 and he preceded her in death on Dec. 7, 1949.

Mrs. Love came to Chelsea from Brant, Nov. 7, 1977. Prior to that time she had resided in Detroit and Royal Oak.

She had been an active worker for muscular dystrophy and was a member of the Brent United Methodist church.

Mrs. Love is survived by one sister, Mrs. Laura Crane of Florida and several nieces and nephews.

Funeral services were held Saturday, Dec. 6 at 11 a.m. at the Chelsea United Methodist Retirement Home with the Rev. Ira Wood officiating. Interment took place in Grandlawn Cemetery, Detroit, following cremation.

Memorial contributions may be made to the United Methodist Home, Muscular Dystrophy Association or the American Cancer Society.

Arrangements were made by the Burghardt-Cole Chelsea Funeral Chapel.

Births

A daughter, Heather Hume, to Mary and Donald Pierson, Jr. of Kalamazoo, Thursday, Nov. 27. Maternal grandparents are Phillip and Dorothy Hume of Chelsea. Paternal grandparents are Mary Ellen and Donald Pierson, Sr., also of Chelsea. Heather has a sister, Jamelle, one year old.

A daughter, Jillian Marie, Saturday, Nov. 29 at St. Joseph Mercy Hospital, Ann Arbor, to Roxanna and Joseph Wesoloski of Conway Rd., Chelsea. Maternal grandparents are Mr. and Mrs. Melvin Hawker of Utica. Paternal grandparents are Mr. and Mrs. Joseph Wesoloski of Newavan.

A daughter, Jennifer Anne, Sunday, Nov. 16 at St. Joseph Mercy Hospital, Ann Arbor, to Carol and Norwood Bush, Jr., 504 Madison, Chelsea. Maternal grandparents are Henry and Barbara Helmisto of Lynchburg, Va. Paternal grandparents are Norwood and Phyllis Bush of Chelsea.

A daughter, Melody Anne, Tuesday, Nov. 25, to Robert and Gail Liebeck, 250 Wilkinson St., Chelsea. Maternal grandparents are Mr. and Mrs. Lorenz Wackenhut of Chelsea. Paternal grandparents are Mr. and Mrs. Raymond Liebeck, also of Chelsea.

Senior Citizen Nutrition Program MENU and ACTIVITIES

Week of Dec. 9-18

Tuesday—Vegetable beef soup, chilled tomato juice, molded cottage cheese and pear salad, muffin with margarine, fruit cake. Cards.

Wednesday—Cornflake crumb chicken, baked yellow squash, Waldorf salad, white bread with margarine, orange or tangelo. Bingo.

Thursday—Western meatloaf, baked potato, grapefruit salad, wheat bread with margarine, Christmas Jell-O. Exercise class, 11 a.m.-noon.

Friday—Chicken a la king on biscuits, buttered peas, apricot plum salad, biscuits with margarine, baked apple. Recorder, 10 a.m. "Bible as History and Literature," 11 a.m.

Monday—Oven fried fish with tartar sauce, broccoli spears, beet 'n onion salad, white bread with margarine, chilled fruit cup. Crafts.

Varsity, Junior Varsity Basketball Schedule

Dec. 9—J.C. Western	A
Dec. 12—Tecumseh	A
Dec. 16—Milan	H
Dec. 19—Dexter	A
Jan. 9—Saline	H
Jan. 10—Lincoln	A
Jan. 13—Howell	A
Jan. 16—Lumen Christi	H
Jan. 20—Pinckney	A
Jan. 23—J.C. Western	H
Jan. 30—Tecumseh	H
Feb. 3—South Lyon	A
Feb. 6—Dexter	H
Feb. 10—J. Northwest	A
Feb. 13—Saline	A
Feb. 20—Lincoln	H
Feb. 24—Mason	H
Feb. 27—Willow Run	A

Home games begin at 6 p.m.

Don Schrottenboer Out of Lineup With Knee Injury

Don Schrottenboer of Chelsea co-captained the Chelsea High school boys basketball team during the 1979-80 season. That year, the Bulldogs won their first Southeastern Conference title for many years.

Don, according to Coach Robin Raymond, was a "very good player" for Chelsea. "He was an intimidator on defense and was our team's leading rebounder and leading shot blocker last year," Raymond explained.

Don's basketball talents were not overlooked. The 6'8" center was offered a partial scholarship to Siena Heights College located in Adrian. As a freshman enrolled in a business curriculum, Don was selected to the junior varsity cager squad at Siena Heights.

But, prior to the beginning of basketball season, Don hurt his knee while running laps. Because of his mishap, Don was red shirted from the team; he won't play this year, but will be entitled to another season of eligibility once he does return.

Only 14 Shopping Days to Go...

Wheel Horse PRESENTS THE GREAT STAMPEDE OF SAVINGS.

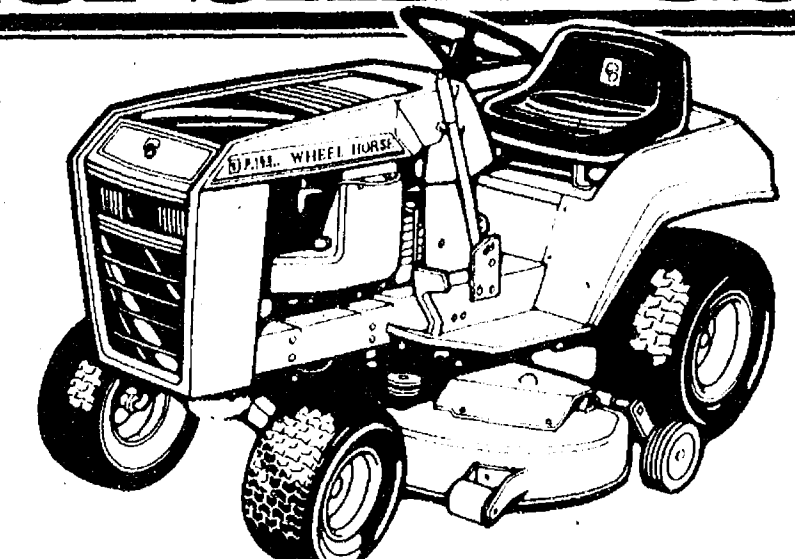

Delivery and set up not included.

SAVE \$500⁰⁰

On a new 16 HP twin-cylinder B-165 Lawn Tractor with a tough, efficient 37" Snow Thrower

37" Snow Thrower	\$ 540
B-165	\$1605
	\$2145
SAVE NOW ONLY	\$ 500
	\$1645

Wheel Horse GAMBLES

110 N. Main, Chelsea 475-7472

HEY, BOYS & GIRLS COLOR ME



Gambles Coloring Contest

CONTEST RULES:
The COLORING CONTEST is divided into three (3) age groups: Ages 1-3, 4-6, 7 and up. Prizes are awarded in each age group.

SHOP GAMBLES YOUR CHRISTMAS HEADQUARTERS

Name _____
Address _____
Phone _____ Age _____

Santa says color this picture of him and have your Mom or Dad bring it to GAMBLES in Chelsea to enter their SANTA COLOR-ME CONTEST. 3 age groups: 1-3, 4-6, 7 and up. Prizes will be awarded in each age group by Santa himself Sunday, Dec. 21st at 2:00 p.m.

ADDITIONAL COLOR-ME FORMS AVAILABLE AT GAMBLES ENTRIES DUE BY THURSDAY, DEC. 18th FOR JUDGING

Open Every Nite Till 8:30 Starting Dec. 15th
Open Sunday, Dec. 21, 12:00 to 4:00

GO GAMBLES

110 N. MAIN ST., CHELSEA PHONE 475-7472